

Tuba in Bb

# The Death and the Maiden Variations for solo tuba and brass choir

Andante con moto  $\text{♩} = 46$

Franz Schubert - arr. Ioan Dobrinescu

8

9 **A** 8

17 **B**

21 *p* *f*

25 *decresc.* *p* 6

33 **C** *mp* *p*

37 *decresc.* *p* *f*

41 4

49 **D** *Sospirando* *p cresc.*

53 *pp* 3

57 **E**

64 *pp*

**F**

2

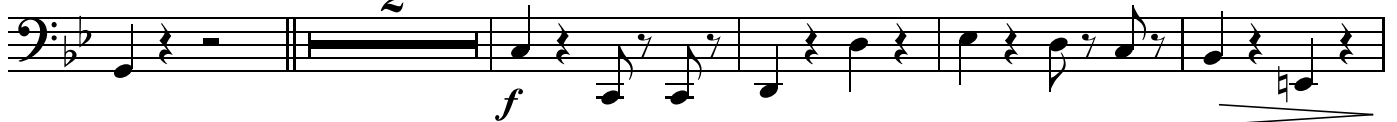

*f*

*decresc.*

71

4

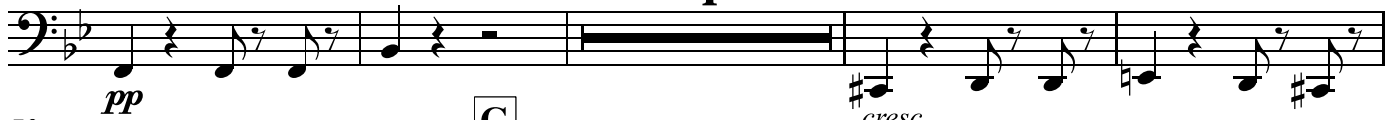

*pp*

*cresc.*

79

**G**

*pp*

*pp*

*cresc.*

*f*

85

*decresc.*

*pp*

*ppp*

90

93

*rit.*

97

**H** Fluente  $\text{♩} = 46$   
*- cresc.*

*p*

101

*p*

105

**I**<sup>*p*</sup>

109

*pp*

*pp*

173 **O**

scen - do

*f*

177 **P**

*ff*

182 *f*

*f*

*pp*

187

cre - scen - do

*poco rit.*

191

*ff*

193 **Q** *ff* Pastoral, poco meno mosso  $\text{♩} = 42$

4

197

4

201 **R**

205 *pp*

209 **SPP**

3

241 **U** Finale, Tempo primo  $\text{♩} = 46$ 

245

249 **V**

254

257 **W**

261

265

269

3

*p*

273 **X** Calando, Poco meno mosso

*pp*

277

*pp*

281 **Meno mosso**  $\text{♩} = 39$  **Fatigando` sempre**

3 5

289 **Y**  $\text{♩} = 36$

8 *con sord.* rit. *dim.* *pp*