

52

pp

57 **E**

pp *solo* *mf* *tutti*

61

pp

64 **F**

pp *f*

69 **6**

ppp *cresc.*

79 **G**

pp *cresc.*

83

f *decresc.*

86

pp

89

93

97 **H** **Fluente** $\text{♩} = 46$

101

103

105 **I**

109

111 **pp**

113 **J**

117

121

125 **ppp**

cresc.

129 **K**

2

mf *f* *cresc.*

134

p

138

4

cresc. *p*

145 **L** Battaglia

ff *fz* *fz* *fz* *fz* *fz* *fz* *fz* *fz*

pp *p*

152 **M**

ff *fz* *fz* *fz* *fz* *fz* *fz* *fz*

155

fz *p*

161 **N**

f *f*

pp

171 O

cre -

174

scen - do *ff*

177 P

f

181

f

184

pp

189

cre - scen - do

191

ff

poco rit.

193

Q Pastorala, poco meno moso $\text{♩} = 42$

pp

197

pp

201

R

p

205

209

S

pp

213

pp

pp

217

221

225

T

229

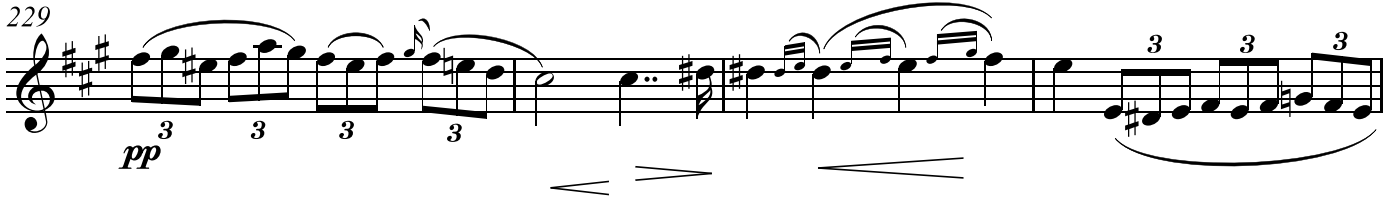

233

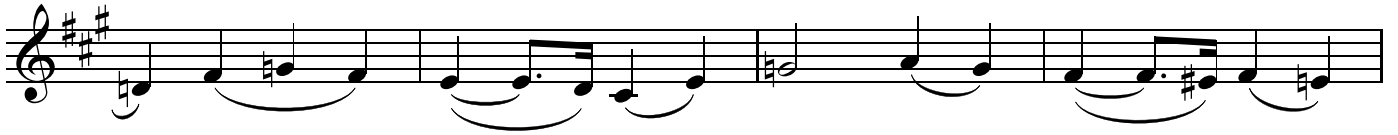

237

241

U Finale, Tempo primo ♩ = 46

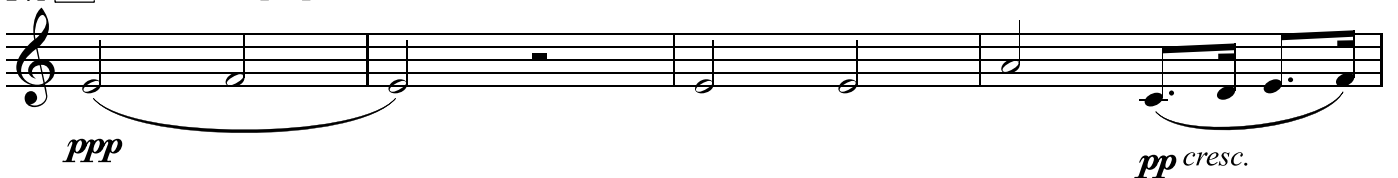

245

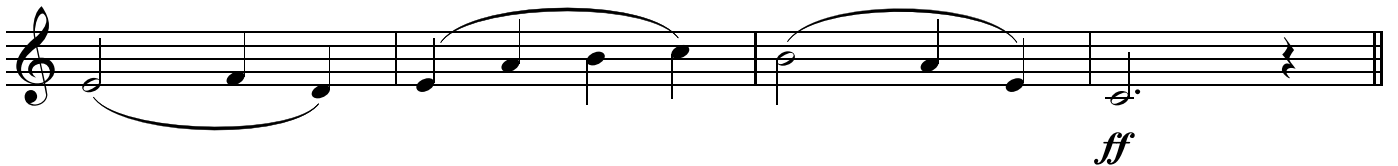

265

ff

268

mf

270

p

273 **X** *decresc.* **Calando, Poco meno mosso** **Meno mosso** $\text{♩} = 39$
8 *con sord.*

ppp

284 **Fatigando` sempre**

dim.

289 **Y** $\text{♩} = 36$

ppp

rit. *pp* >