

Trombone 2

The Death and the Maiden Variations for solo tuba and brass choir

Franz Schubert - arr. Ioan Dobrinescu

Andante con moto $\text{♩} = 46$

8 *pp* **A**

15 **B**

22 **6**

33 **C** solo

40 tutti

47 **D** Sospirando **3**

54

57 **E** **3**

Trombone 2

60 *solo* *tutti*
pp *mp*
3 3

65 **F**
pp *cresc.* *f* *decrec.*

70
pp
3 3 3 3 3 3 3 3 3 3

73
ppp
3 3 3 3 3 3 3 3 3 3 3 3

76
cresc.
3 3 3 3 3 3 3 3

78
3 3
3 3 3 3 3 3 3 3

81 **G**
pp *cresc.* *f* *mf* *decrec.*

87
p *cresc.*
3 3 3 3

94 *rit.*
p
3 3 3 3 3 3

97 **H** Fluyente ♩ = 46

101

105 **I**

109

113 **J**

117

121

125

129 **K**

134

138

141

145 **L** Battaglia

147

149

3

p

153 **M**

ff fz fz fz fz fz fz fz

155

fz

157

pp *mf*

N

161

f

165

f

169

pp

Trombone 2

172

O

cre - scen - do

175

ff

177

P

f

181

f

185

pp cre -

190

poco rit.

scen - do *ff*

193

Q

Pastorale, poco meno moso $\text{♩} = 42$

4

197

201 **R**

205

209 **S**

213

217

221

225 **T**

229

233

237

241 **U** Finale, Tempo primo ♩ = 46

245

249 **V**

251

253

257 **W**

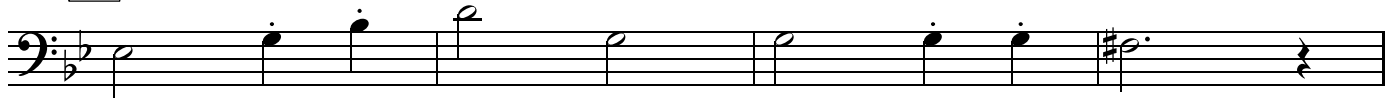

mf

261

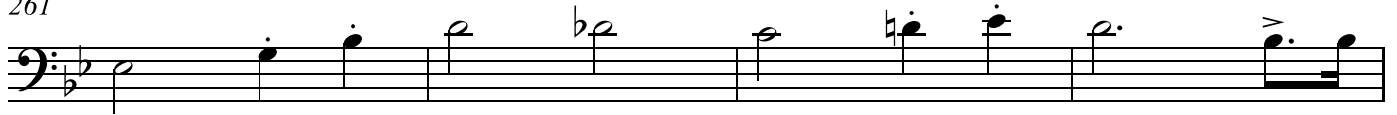

265

ff

269

271

mf

decresc.

273 **X** *p* Calando, Poco meno mosso

pp

277

281 *Meno mosso* ♩ = 39

3

Fatigando` sempre

5

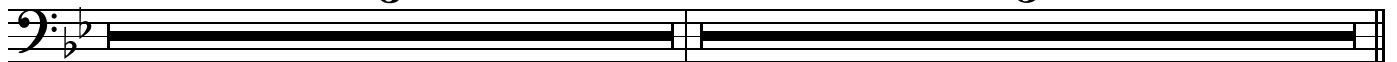

289 **Y** ♩ = 36

4

con sord.

ppp

296

rit.

dim.

pp

