

Violin 1

'Suite in d'

Kees Schoonenbeek

I Allegro $\text{♩} = 60$

p

7

mf *mp*

f *mf*

p

27

mf

33

mp

39

45

51

2

II Andante $\text{♩} = 70$

p

7

13

p

18

23

mp

28

p

34

43

Poco ritenuto

III Giocososo ♩ = 160

4

p

10

19

28

38

(Solo)

mf

'Suite in d'

46

54

62

71

IV Andante $\text{♩} = 50$

26

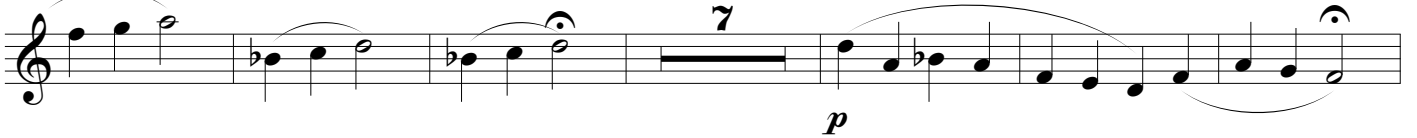

39

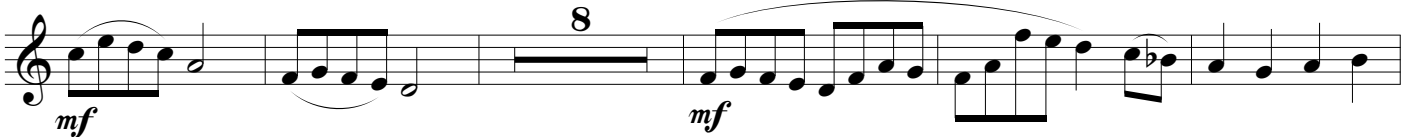

52

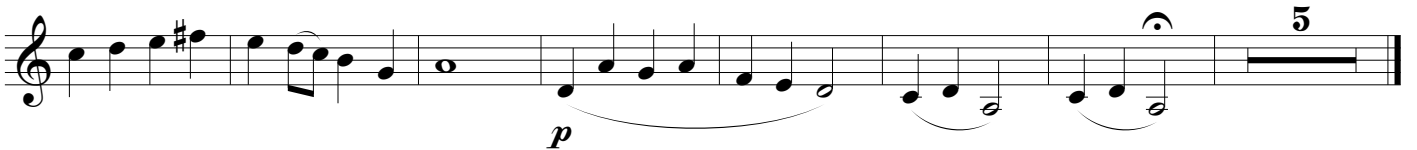

V Allegro ♩. = 110

mf mp

7

13 mf

19

25 mp

31

37 mf

43

49 mp

55 mf

61 mp

(Crescendo hairpin)

'Suite in d'

67

73

79

85

91

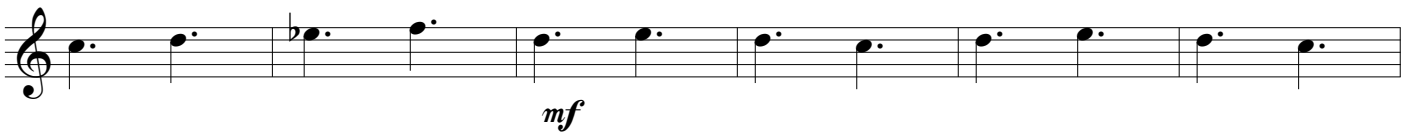

97

103

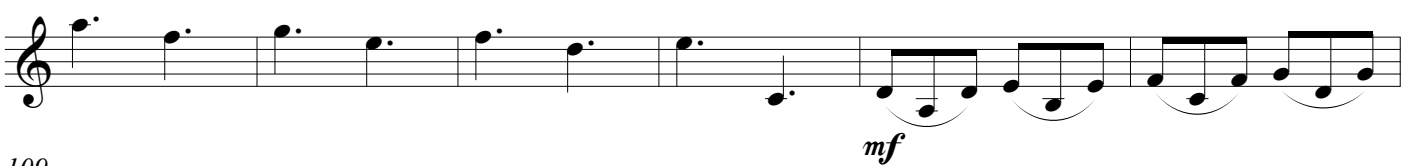

109

115

121

127 *Div*

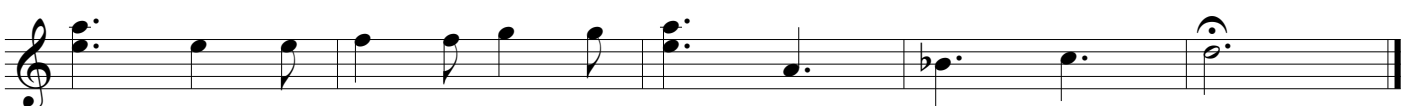

11'30"