

Violin Solo

'Reminiscences'

Andante nobile e espressivo ♩ = 85

Kees Schoonenbeek

7

mp

13

19

26

32

mp

38

44

50

57

mf

60

60

106

113 **Piu mosso** ♩ = 100 **con fuoco**

125 **Con tenerezza**

134 **A tempo con fuoco**

148

152 **Con tenerezza**

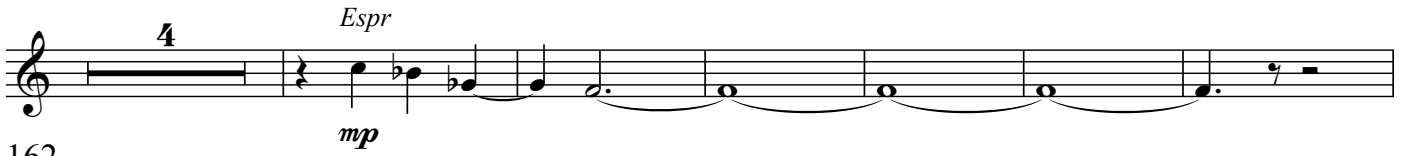

162

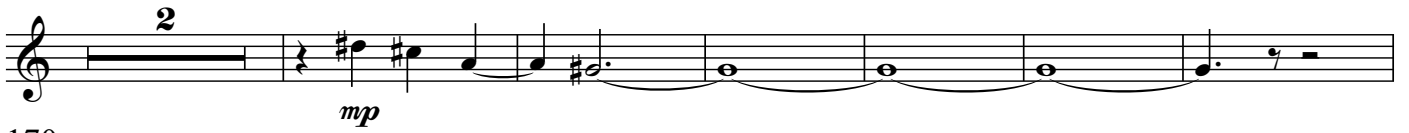

170

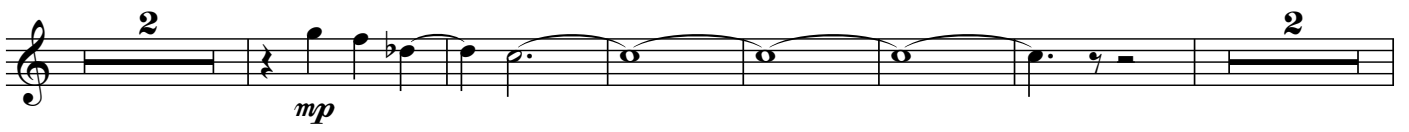

180

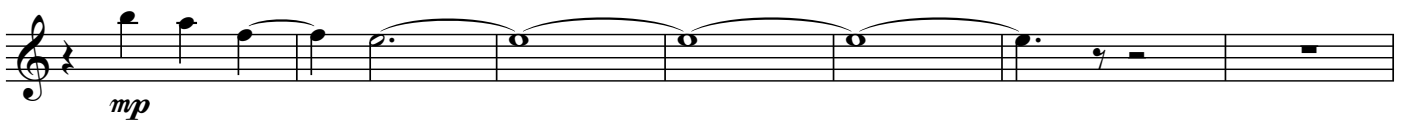

187 **Piu mosso e con fuoco** ♩ = 100

191

194

196

199

203

207

210

213

218

225

233

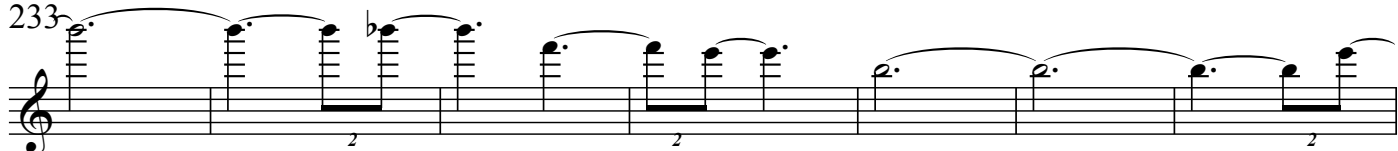

240

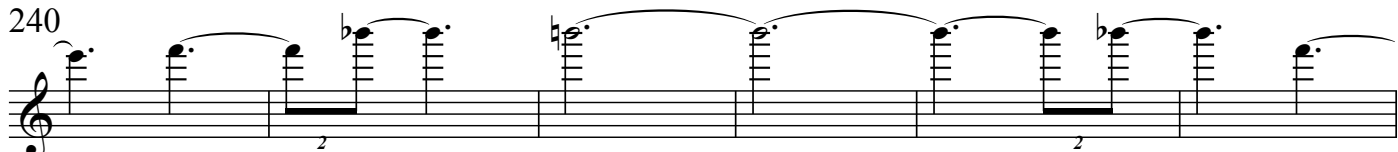

246

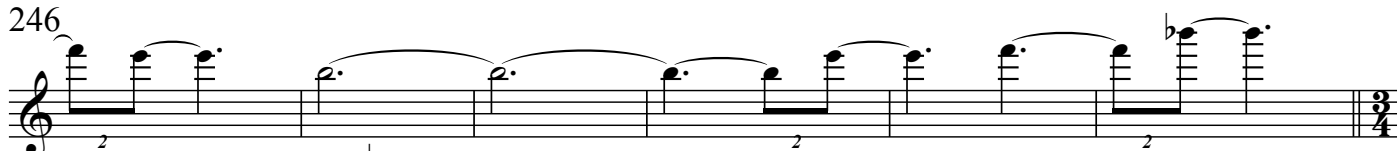

Andante nobile ♩ = 85

252

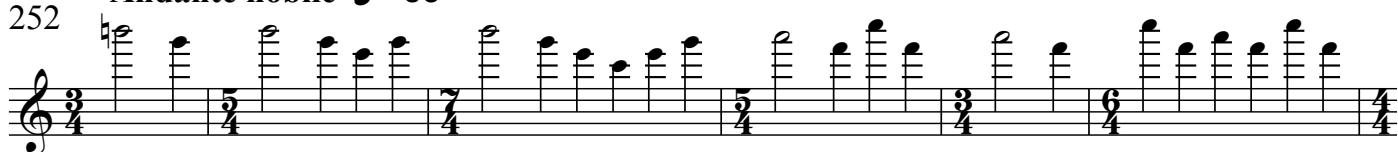

mp

258

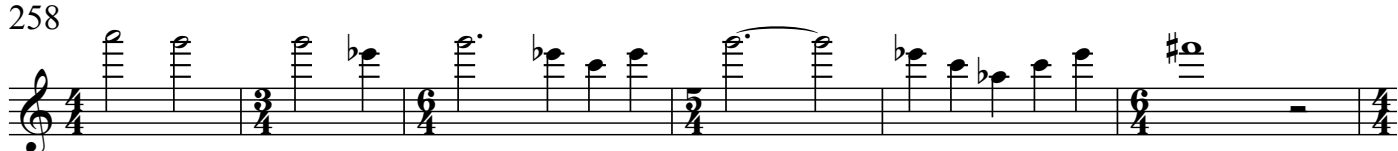

264

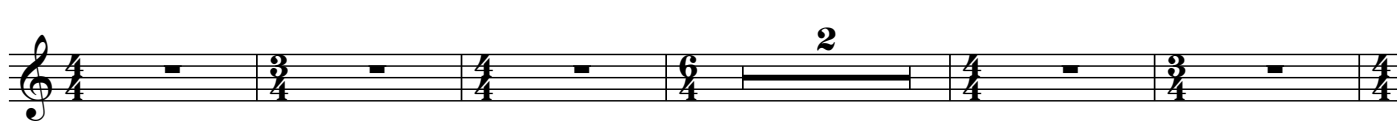

271

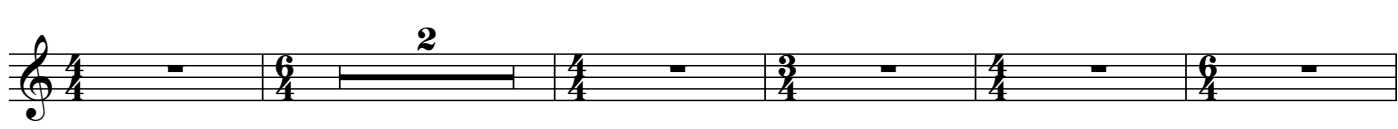

278

Andante nobile ♩ = 85

284

290

296

302

308

314

320
