Oboe solo

'Nocturne I'

Kees Schoonenbeek

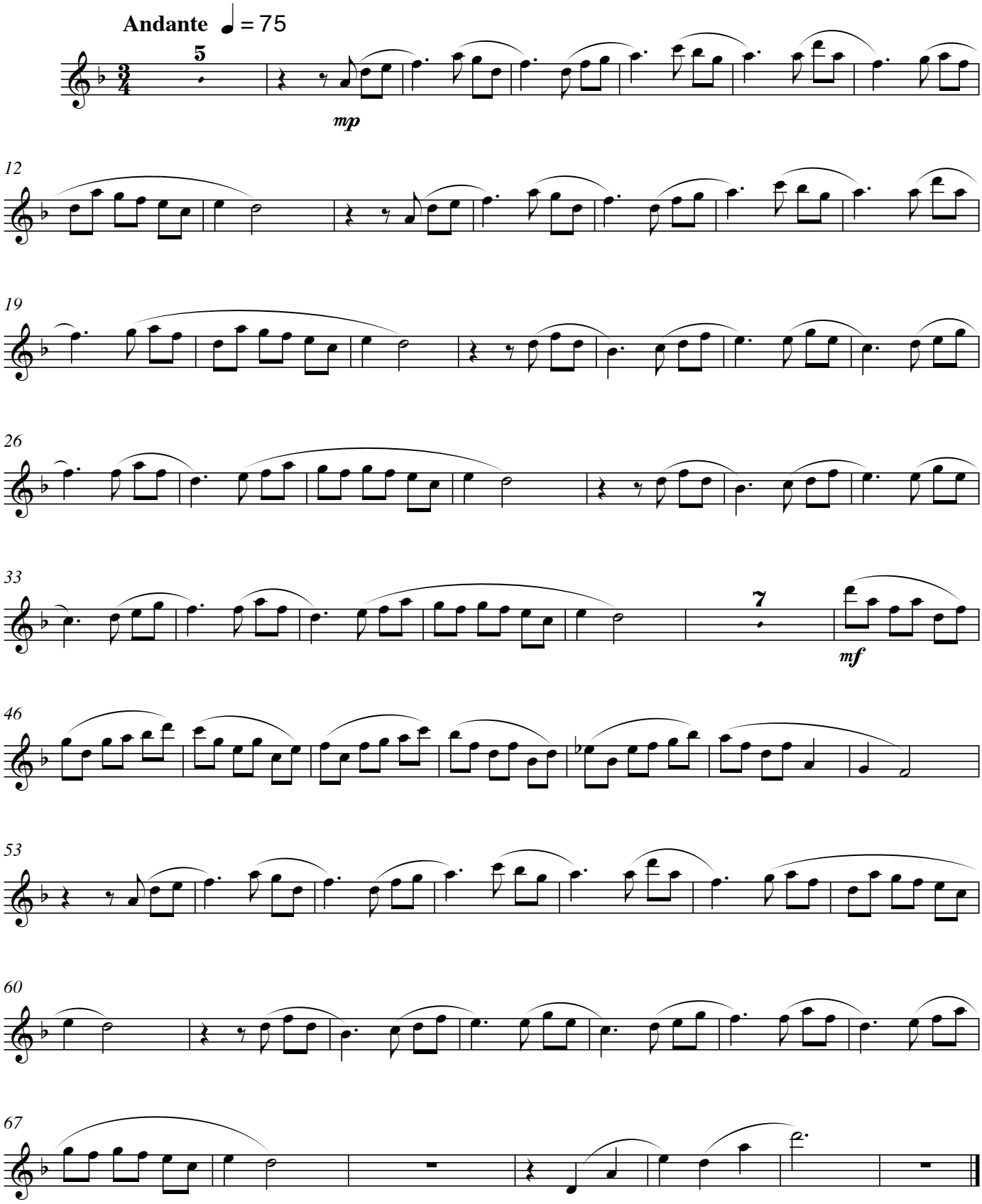

© Canzona Music Holland

free-scores.com