

Feroce $\text{♩} = 120$

Violin 1

Mistral

Kees Schoonenbeek

7 *f*

13

19

25

31

37

43

49

55

61

67

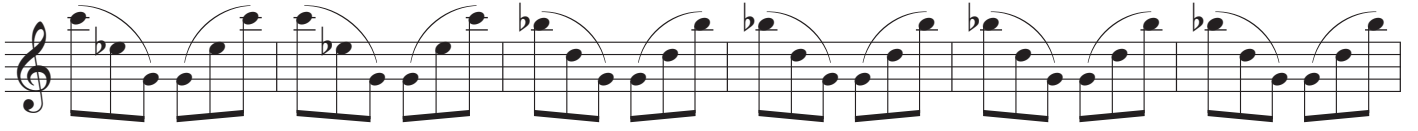

73

78

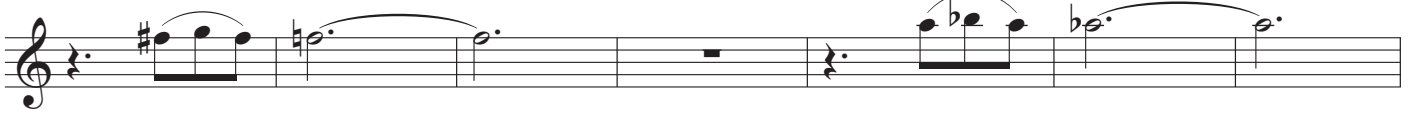

85

91

97

103

109

115

121

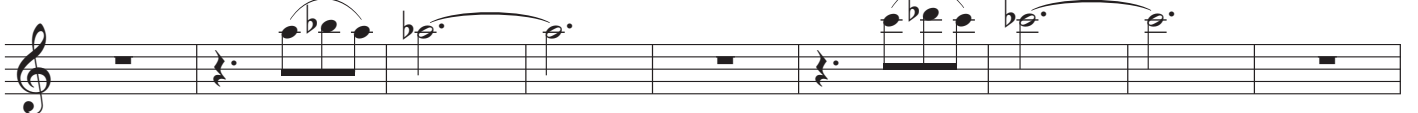

130

135

141

147

153

159

165

171

177

183

Intimo

Mistral

191

p

201

211

221

231

242

Feroce

255

f

261

267

273

279

285

291

mp

297

303

309

316

321

327

Espressivo

339

Feroce

345

f

351

357

363

370

Espressivo

mp

377

14

401

mp

406

412

418

Feroce

424

f

430

436

442

448

454

460

466

allargando

A Tempo

Mistral

474

p

483

492

501

510

519

528

Feroce

537

f

546

555

561

567

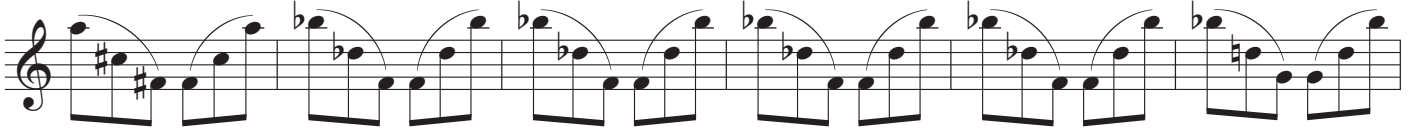

573

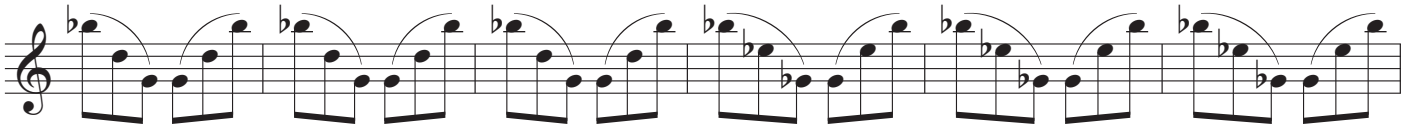

579

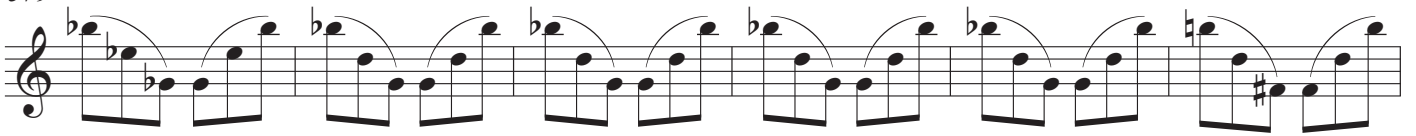

585

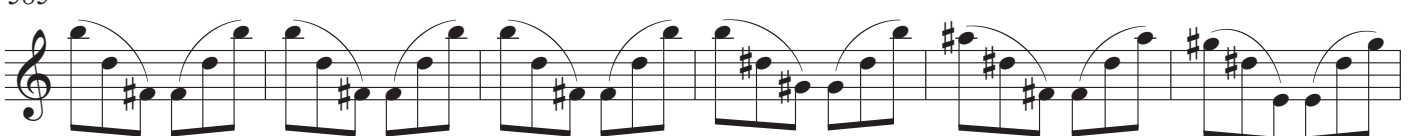

591

597

603

609

615

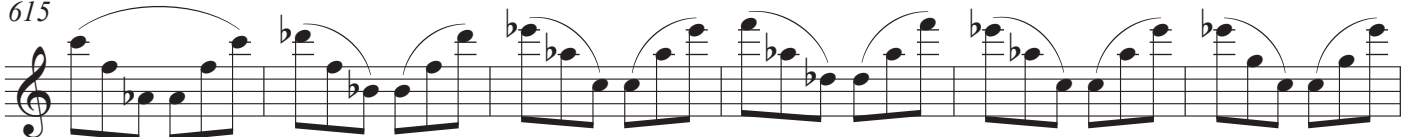

621

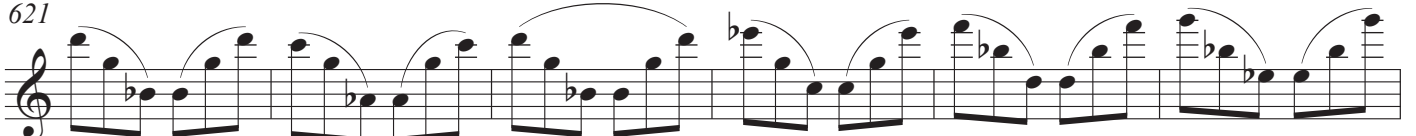

627

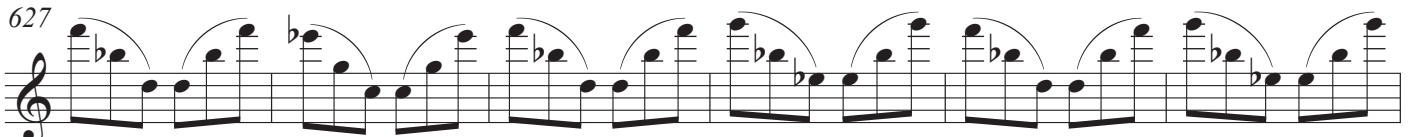

Mistral

633

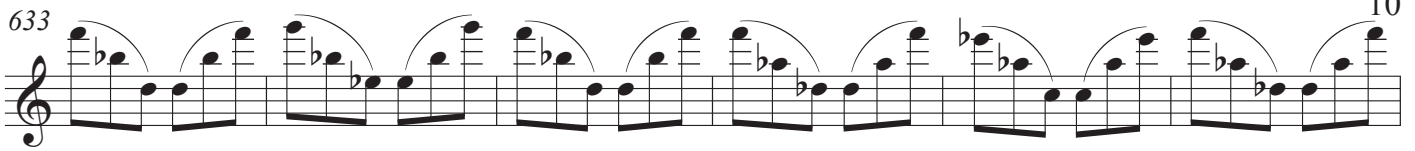

639

645

651

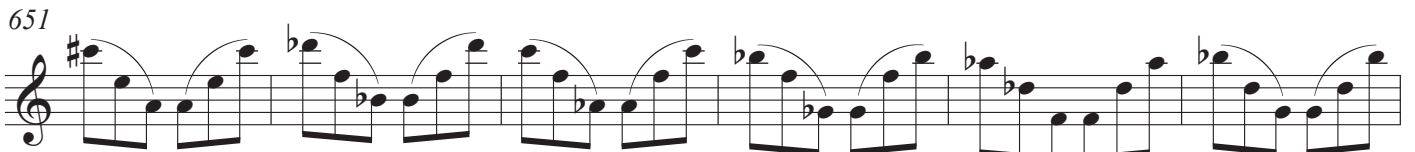

657

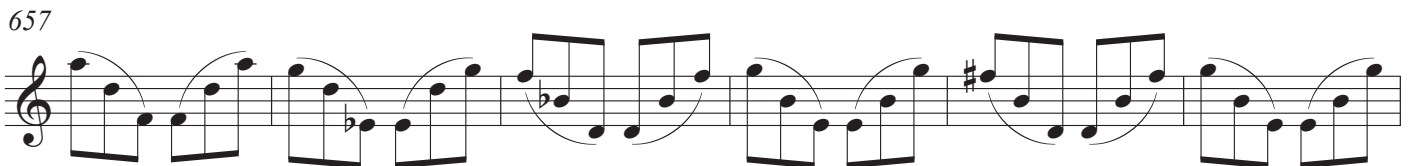

663

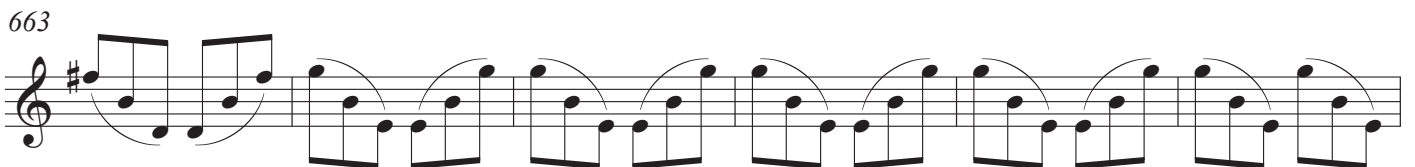

669

676

682

11'30"

Violin 2

Mistral

Kees Schoonenbeek

Feroce $\text{♩} = 120$

8

15

22

29

36

43

50

57

64

71

Mistral

78

85

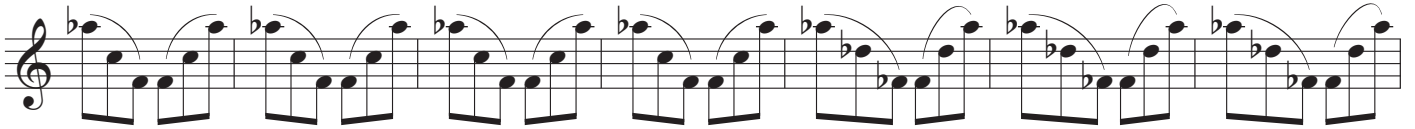

92

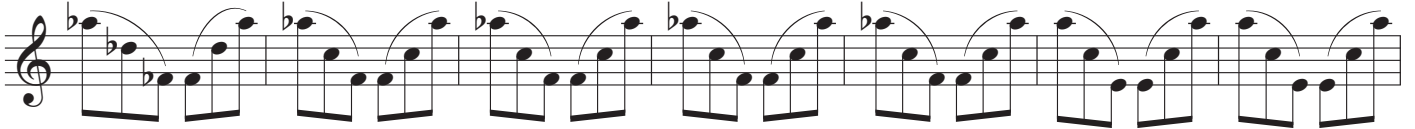

99

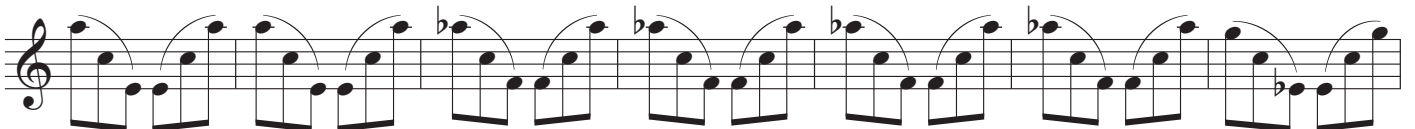

106

113

120

127

134

141

148

155

162

169

176

183

191 Intimo

255 Feroce

289

mp

296

303

310

317

324

Espressivo

331

338

f

345

352

359

366

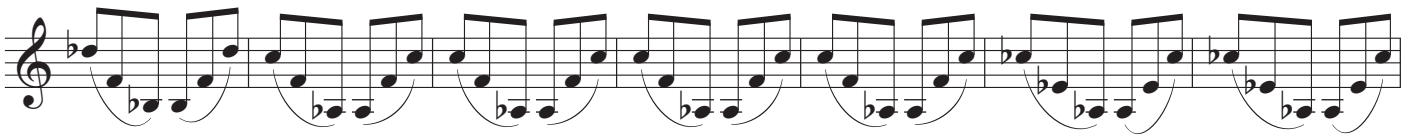

373

380

391

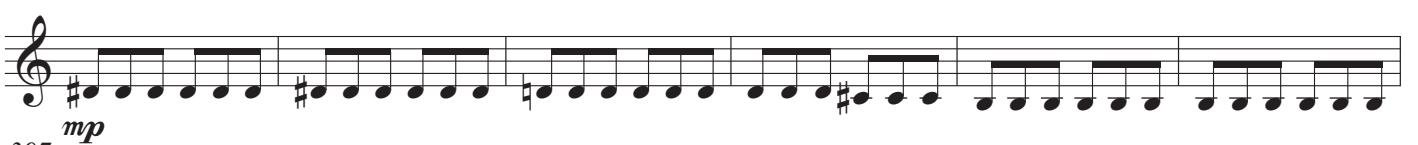

397

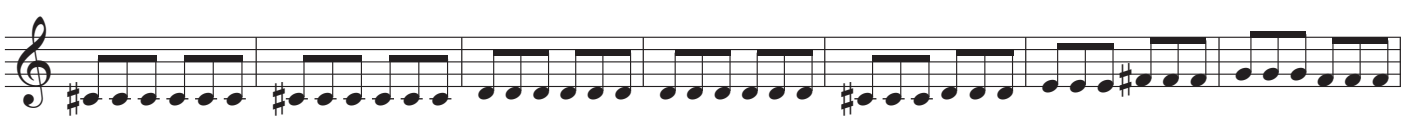

404

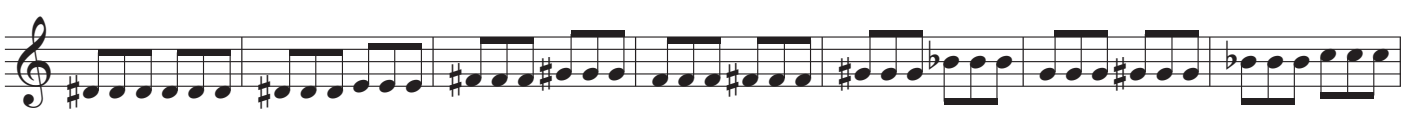

411

418

425

432

439

446

452

458

464

allargando

474 A Tempo

484

494

504

514

526

538 Feroce

544

550

556

562

568

574

580

586

592

598

604

610

616

622

628

634

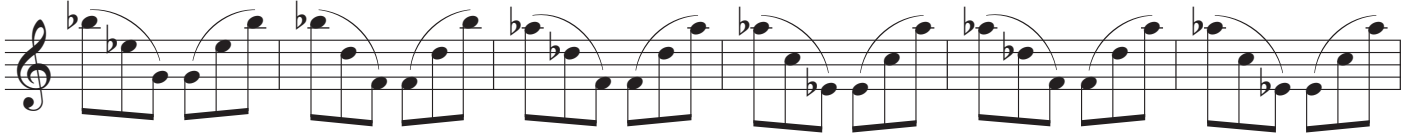

640

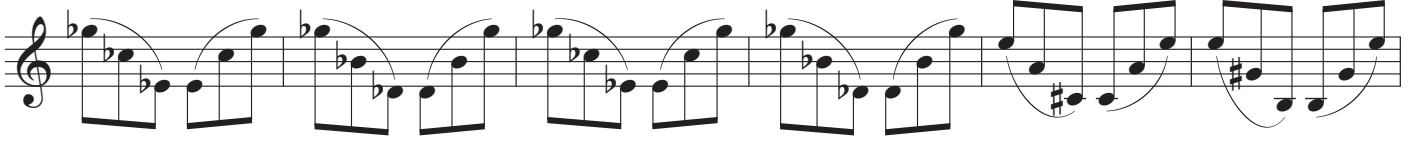

646

652

658

664

670

676

682

11'30"

Mistral

8

15

22

29

36

43

50

57

64

71

78

85

92

99

106

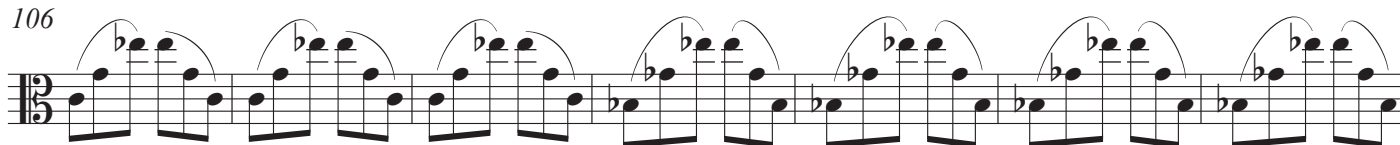

113

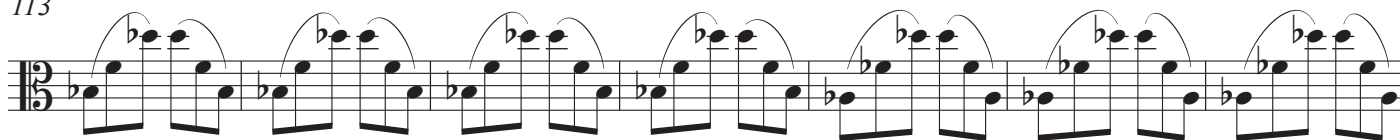

120

127

134

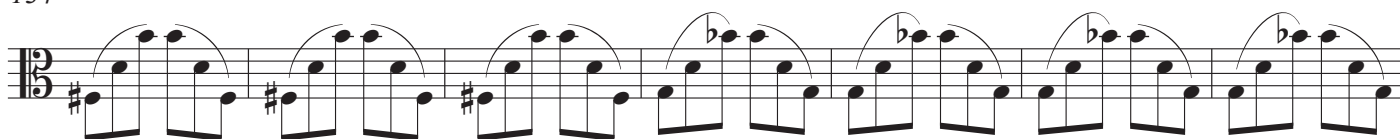

141

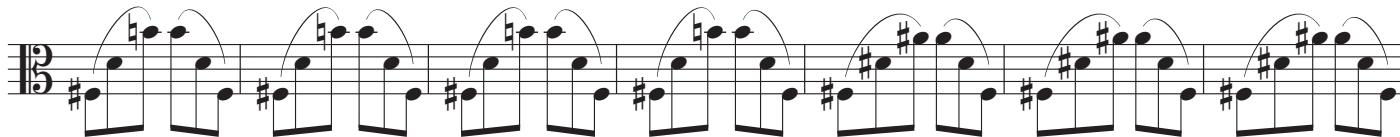

148

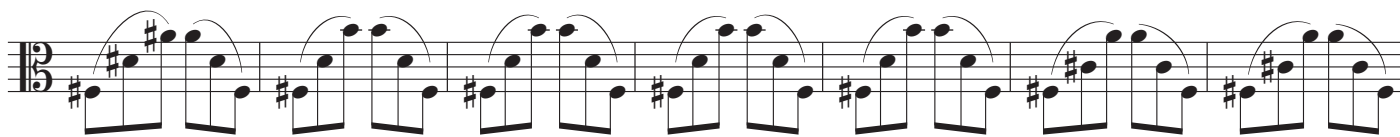

Mistral

155

162

169

176

183

191

p
201

211

221

231

243

Feroce
255

f
261

268

275

282

289

299

mp

306

313

4

323

Espressivo

330

337

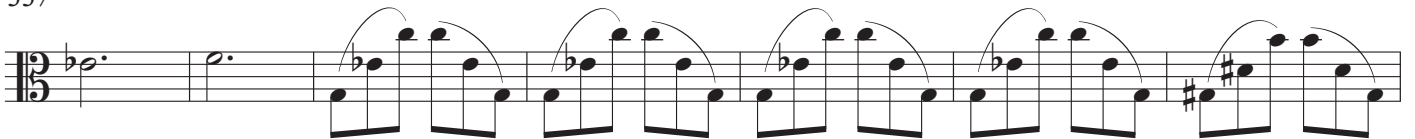

344

f

351

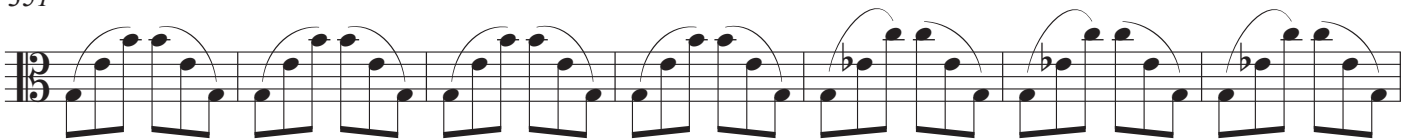

358

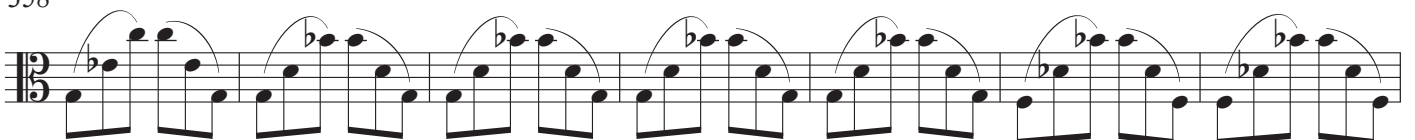

365

372

mp

379

389 *mp*

395

402

409

416

423

Feroce
f

430

437

444

451

458

465

allargando

2

474 **A Tempo**

p

Feroce

f

575

582

589

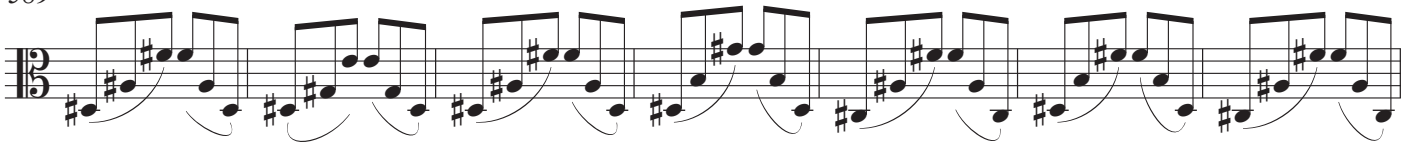

596

603

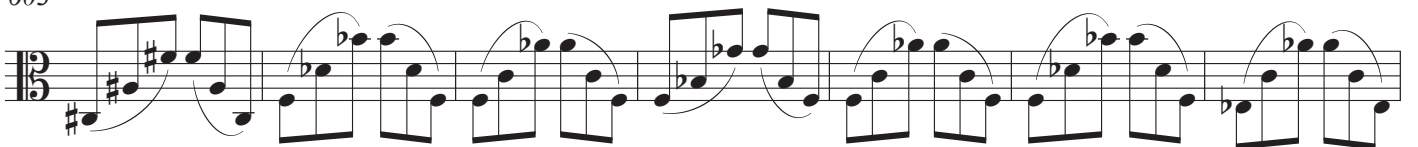

610

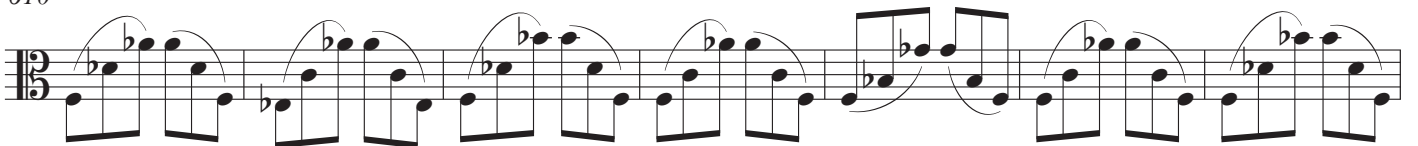

617

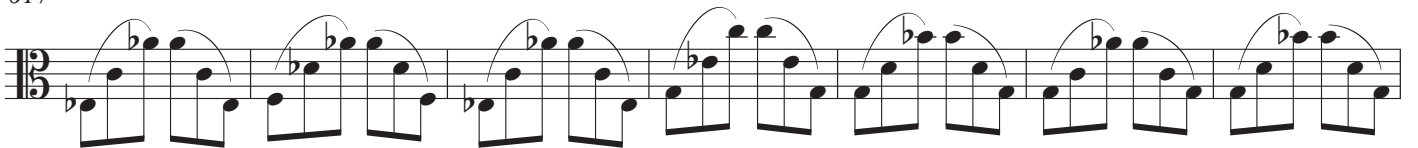

624

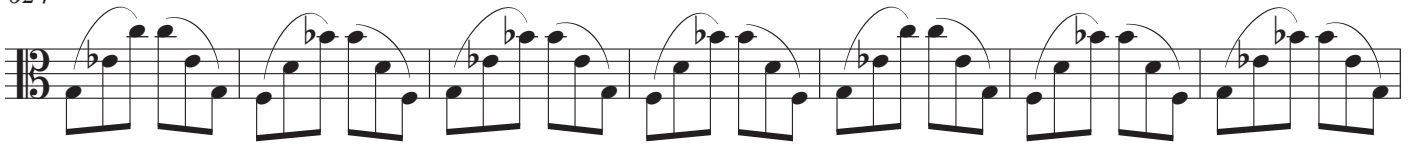

631

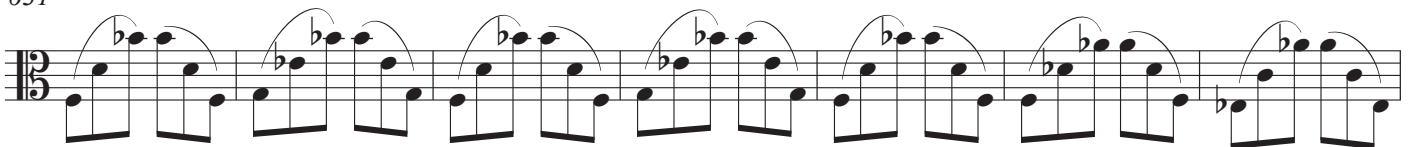

638

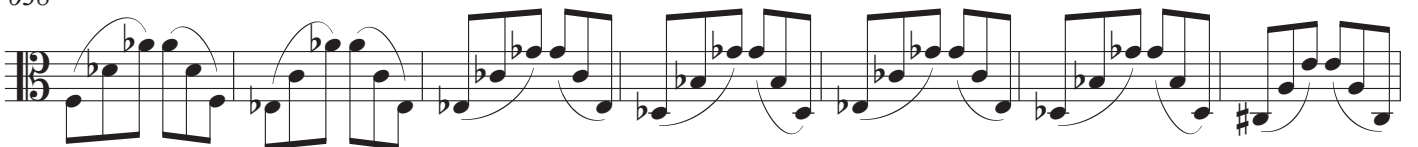

645

652

659

666

673

680

11'30"

ViolinCello

Feroce $\text{♩} = 120$

Mistral

Kees Schoonenbeek

8 *f*

15

22

29

36

43

50

57

64

71

78

85

92

99

106

113

120

127

134

141

148

155

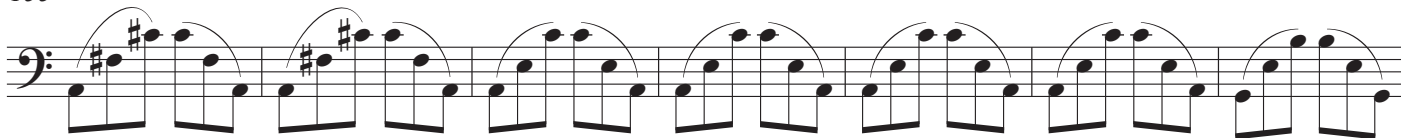

162

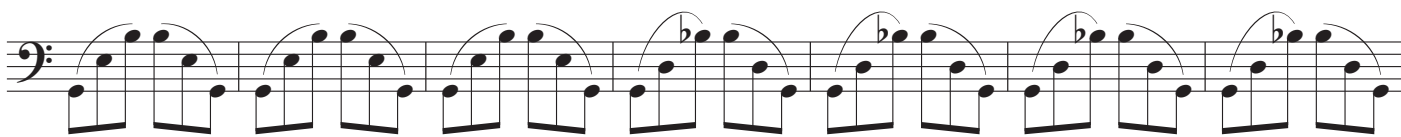

169

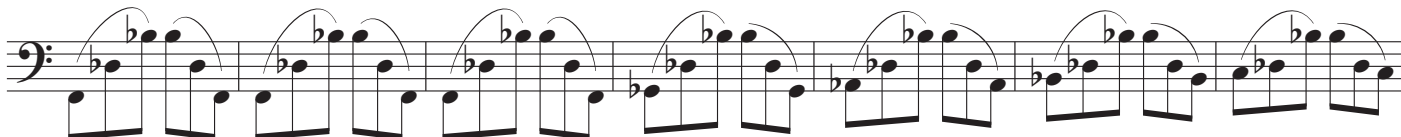

176

183

219

237 *p*

Feroce

p

259

266

273

280

287

294

327 **Espressivo**

p

334 *p*

341

f

348

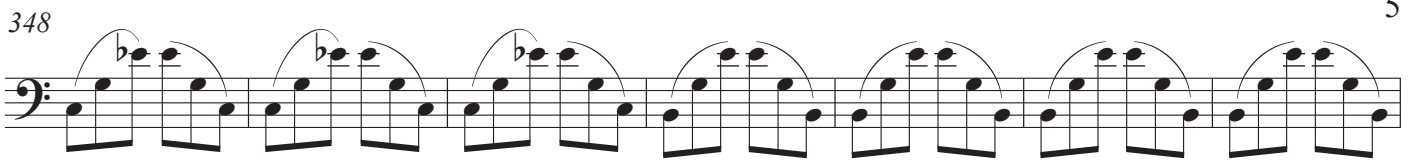

355

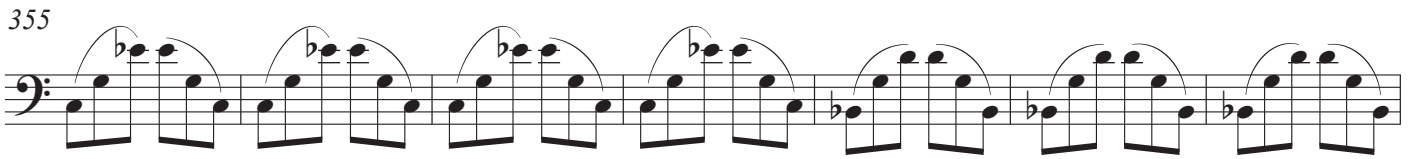

362

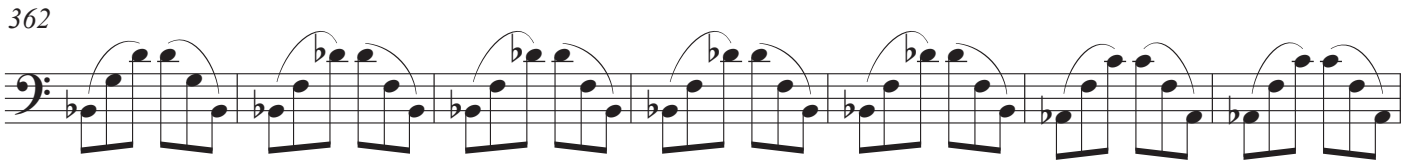

369

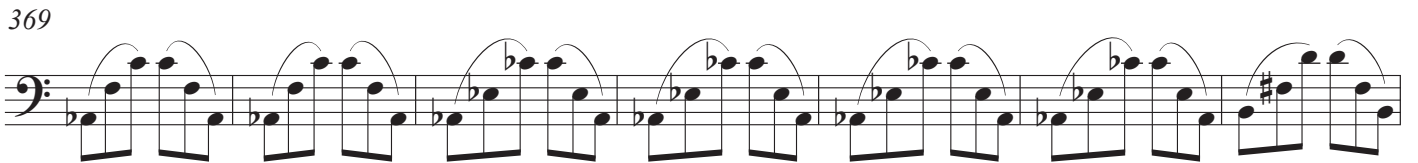

376

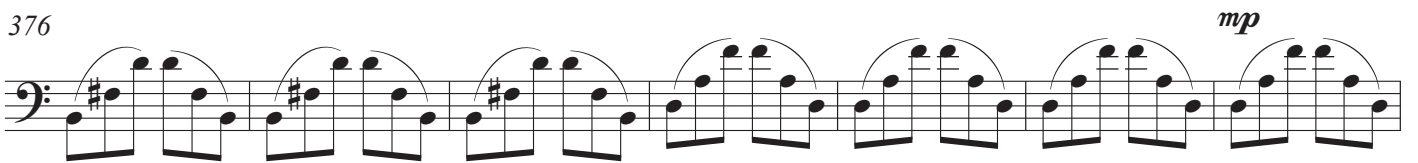

383

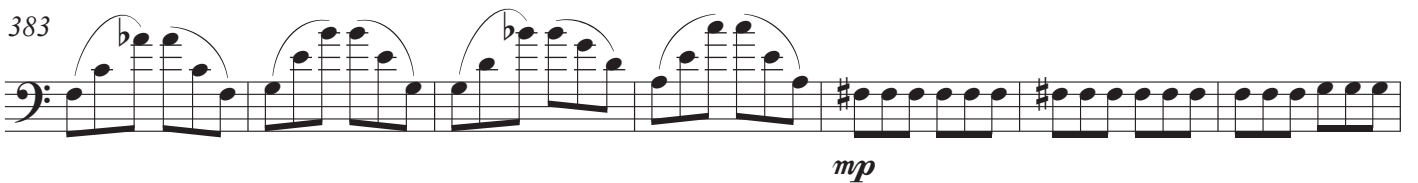

390

397

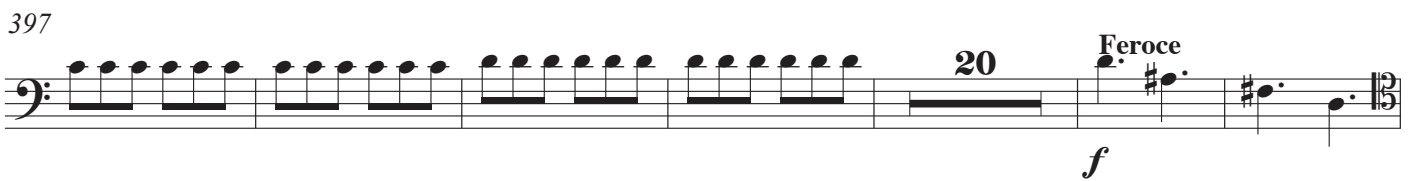

423

430

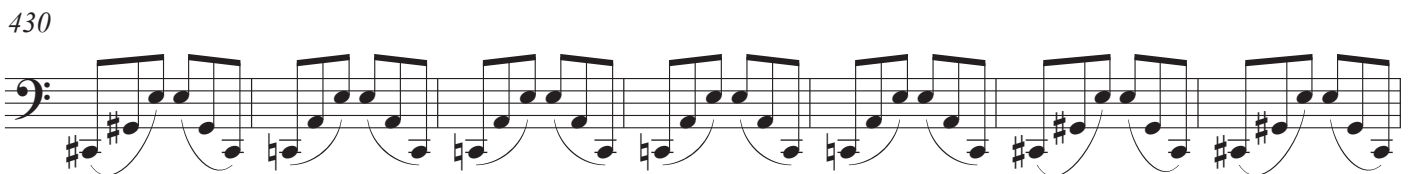

437

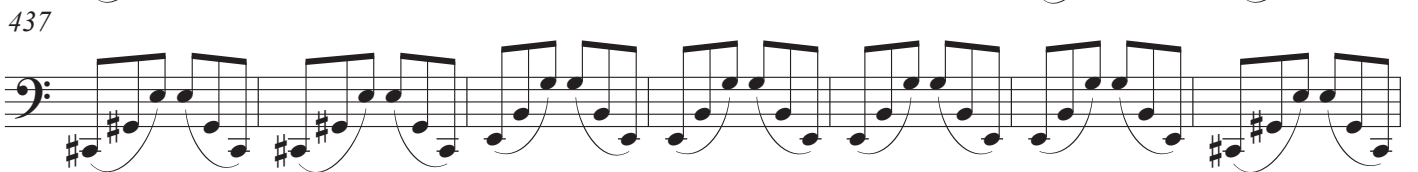

444

451

457

463

allargando

472

518

p

p

16

538 Feroce

538 *f*

548

555

562

569

576

583

590

597

604

611

618

625

632

639

646

653

660

667

674

681