

Jewish vintage

Hiné ma tov ♩ = 60

Kees Schoonenbeek

82 *mp*

87

92 Yo m'enamori d'un aire ♩ = 40 **10**

106

113 *mf*

121

129

136

144 *tr*

152 *tr* **4** **8** *mp*

170 **7**

185 *mp*

192 **7**

204 **Choson kala mazel tov** ♩ = 130 *f*

209

214 *mp*

219 **4** **4**

230 **Esa énai** *f*

235

240

245 **Y'rushalayim shel zahav** ♩ = 100 *mp*

256

263

269

276

283

305 **Lomir zich iberbetn** ♩ = 120

313

320

329

336

345 Nigun

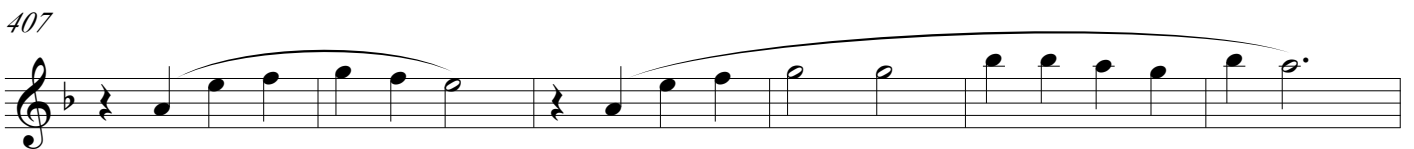
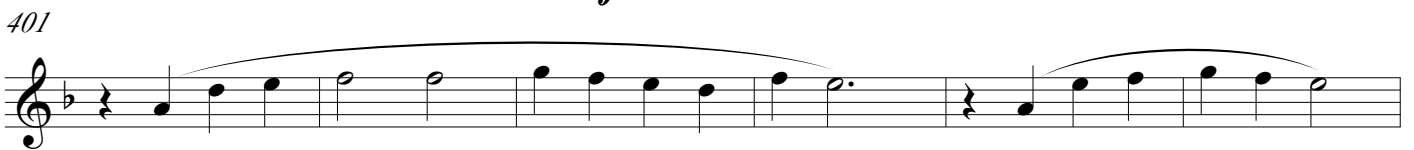
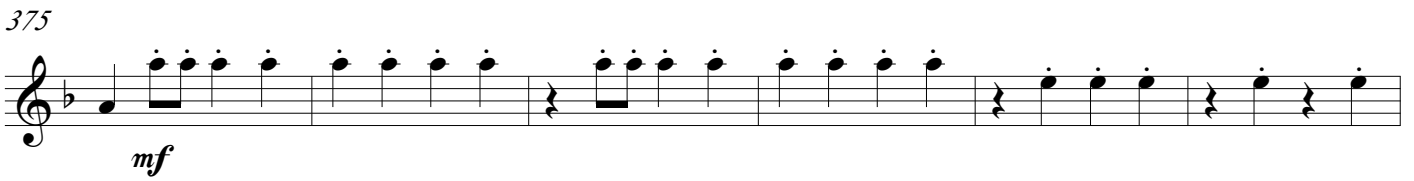
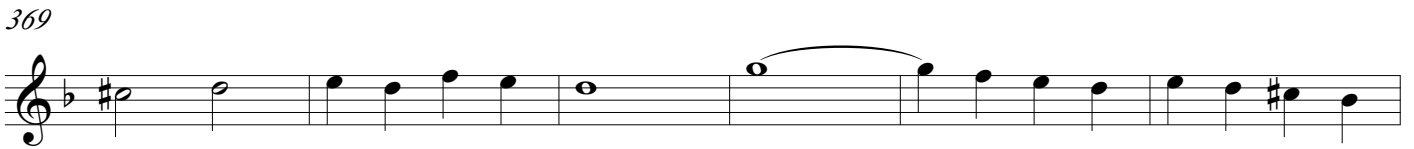

413

419

425

431

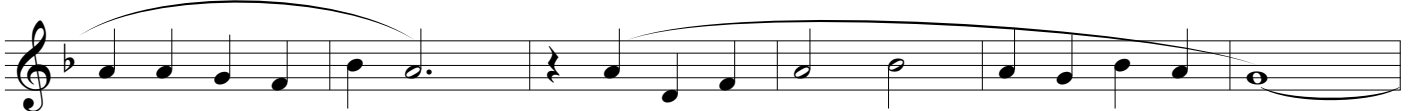

437

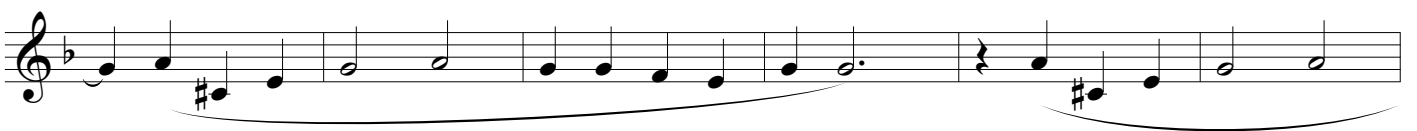

443

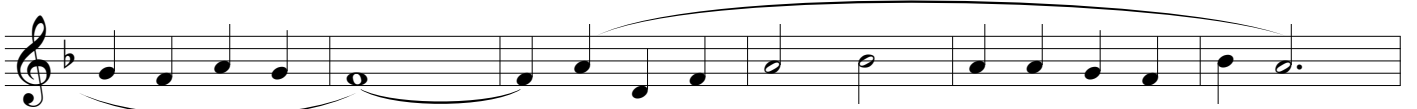

449

455

466

472

480

