

F Horn

'Introduction et allegro'

Kees Schoonenbeek

Con moto e poco rubato $\text{♩} = 60$

5 *mp*

11

16 *mp*

21

27 **Poco rubato**

31 **Allegro ma non troppo** $\text{♩} = 104$

36 *f*

40 **Allargando Allegro** $\text{♩} = 80$

51 *mf*

57

62

67

83 *f*

89 *f*

96 *f*

102 *f*

112

117

129 *mf*

134

139

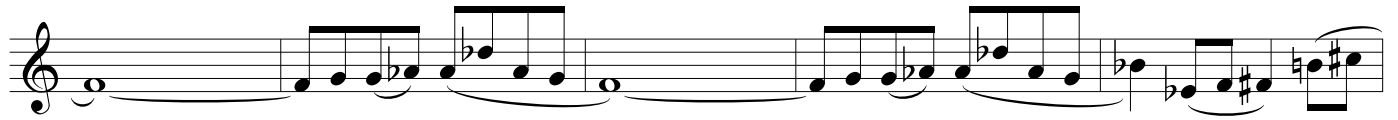

144

149

Longa/attacca

Allegro ma non troppo ♩ = 104

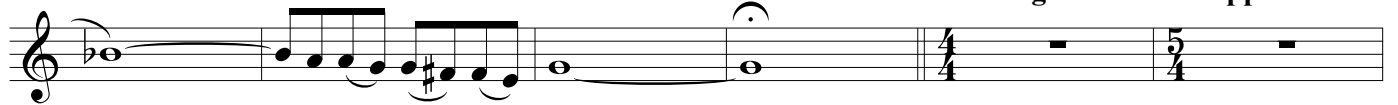

155

159

164

Allargando

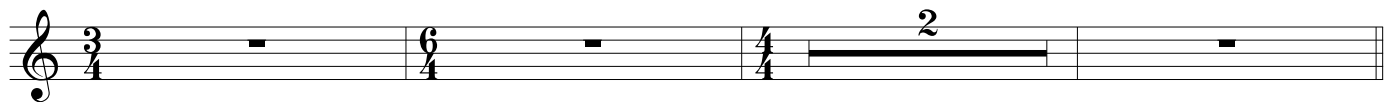

169 A tempo/espr.

175

180

185

Allegro ma non troppo ♩ = 104

191

194

199

202

207

211

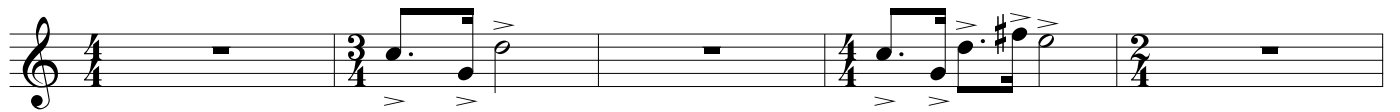

216

219

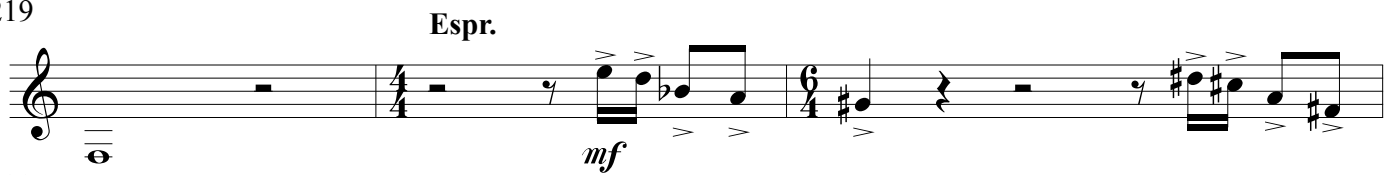

222

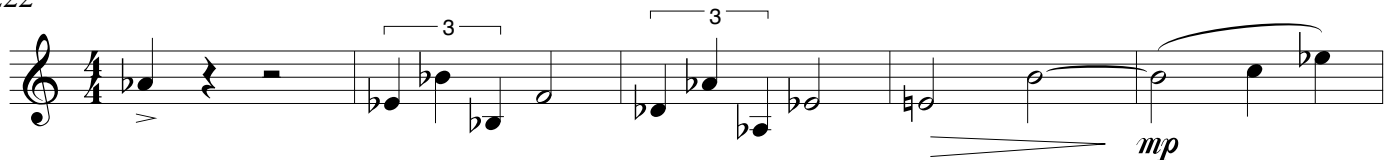

227

232

235

Poco rit.

A tempo

239

241

244

247

Senza rit
