

Violin 1

# 'Flow my tears'

Based on a song by John Dowland

Kees Schoonenbeek

$\text{♩} = 60$

8  
*mp*

14

20

26  
7  
*mp*

38

44

50  
7  
*mp*

62

68

74  
Con Amore  
2  
*mf*

81

87  
*mf*

Violin 2

# 'Flow my tears'

Based on a song by John Dowland

Kees Schoonenbeek

$\text{♩} = 60$

17 *mp*

24 *mp*

41

48 *mp*

66 *mp*

73 *Con Amore* *mf*

81

88 *mf*

102 *mp*

116 *mp*

'Flow my tears'

125

14

145

*mp*

152

Con Amore

*mf*

159

166

173

*mp*

9

188

*mp*

2

*pp*

196

4

Viola

# 'Flow my tears'

Based on a song by John Dowland

Kees Schoonenbeek

$\text{♩} = 60$

12 *mp*

18

24 16 *mp*

45

51 17 *mp*

73 *Con Amore* 2 3 *mf*

80

86 5 *mf*

96 4

105 9 *mp*

'Flow my tears'

119

3

*mp*

127

19

*mp*

151

Con Amore

*mf*

157

*mf*

163

*mf*

169

*mf*

175

6

*mp*

186

6

*pp*

197

4

'Flow my tears'

167

173

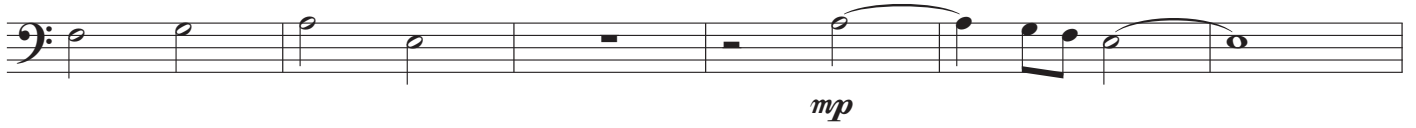

179

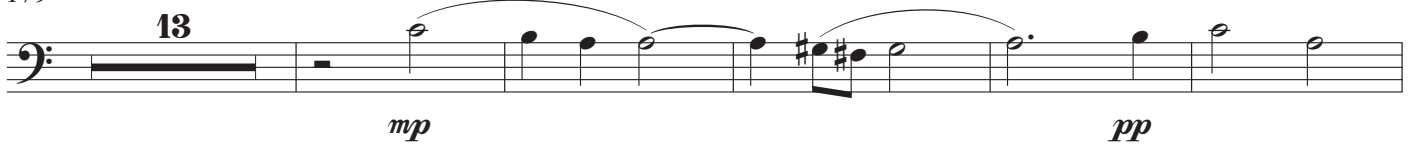

187

