

Guitar 4

'Expectation'

Kees Schoonenbeek

Andante ♩ = 120

5

9

13

17

20

24

27

31

Poco rubato

'Expectation'

35

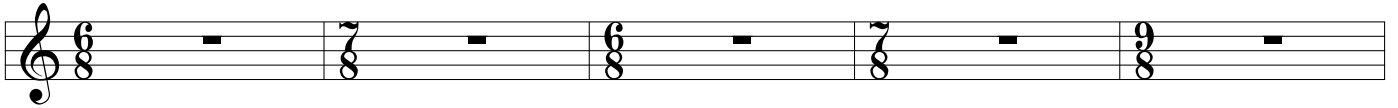

40

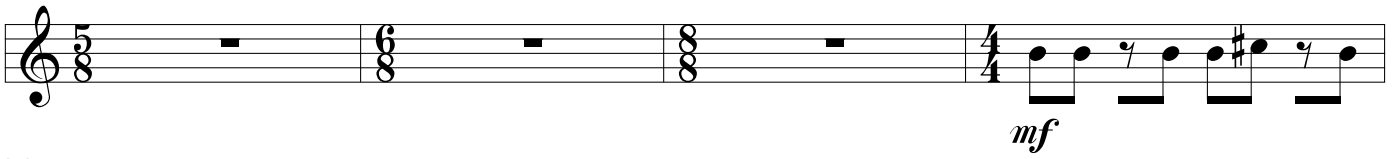

44

48

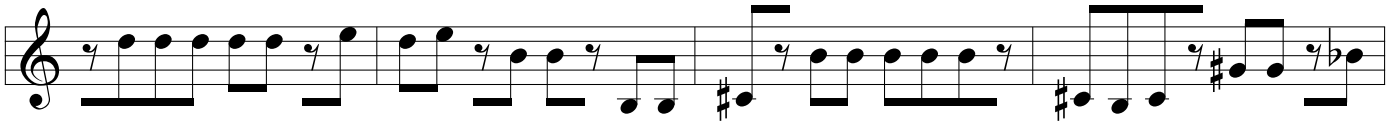

52

P.a.p. crescendo

56

Decresc.

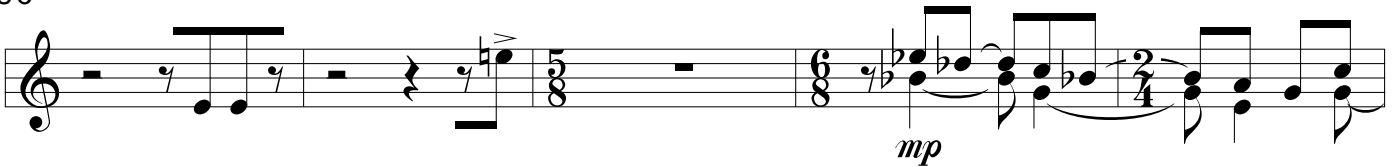

61

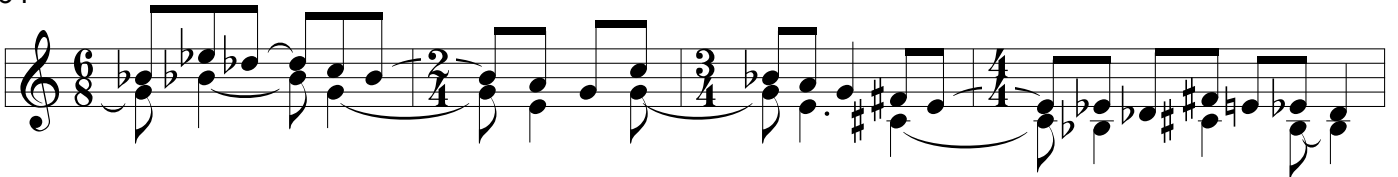

65

68

71

'Expectation'

75

Allargando

Meno mosso con espr.

78

80

82

84

86

88

90

93

Allargando
