

C Trombone

'Due organa'

Kees Schoonenbeek

Allegretto ♩ = 96

9 *mf*

15

25 *mf*

Allegro ♩ = 110

31

37 *mp*

41 *mf*

47

54 *mf*

61

69

74 *mf*

83 **Tempo I**

91 *mf*

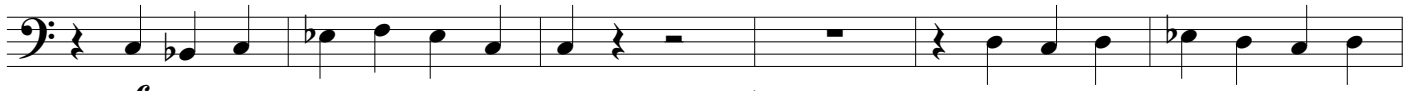

97 *mf*

Allegro ♩ = 110

103

109 *mp*

113 *mf*

119

125

mf

132

Tempo I

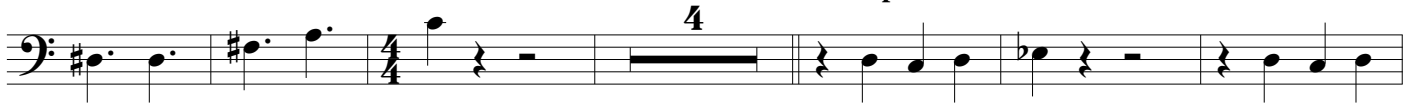

142

mf

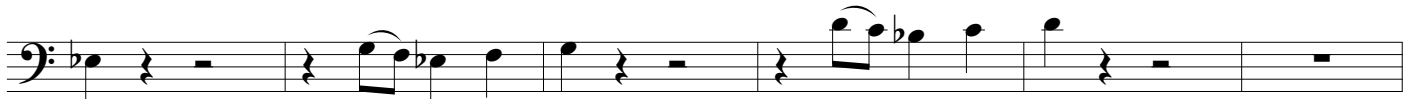

148

f

Ritenuito

154

Allegro energico ♩ = 110

f

Perotinus 'Haec Dies'

160

8 2

174

180

15

200

206 *f*

212

4 *f*

221

227 *p*

Leoninus 'Haec Dies'

233

239 *f*

245 *p*

251 *f*

7

'Due organa'

264

270 *mp*

276

282

mf

306

312

mf

336

f

342

348

f

359

p

365

371

f

377

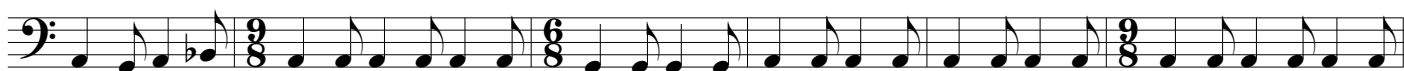

383

389

395 *f*

403

411

419

425 *f*

432 *f*

442

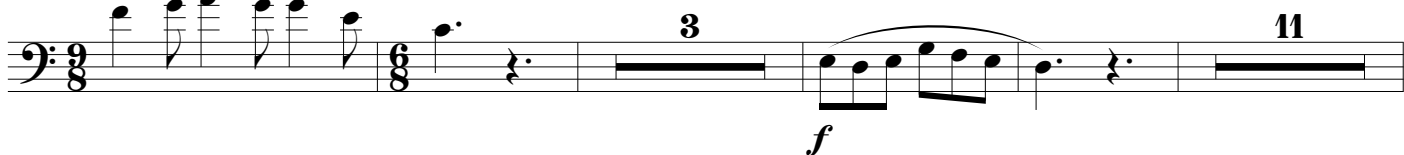

'Due organa'

460

468 *mf*

477 *f*

483

489

495

501

507

513

519

525

Meno mosso ♩ = 96

10

540

Ritenuato