

E \flat AltoSax

'Carol Fantasy'

Kees Schoonenbeek

$\text{♩} = 90$

6

mf

12

18

24

O Come, All ye Faithful

30

36

42

46

49

$\text{♩} = 50$

Patapan

mf

'Carol Fantasy'

67

73

84

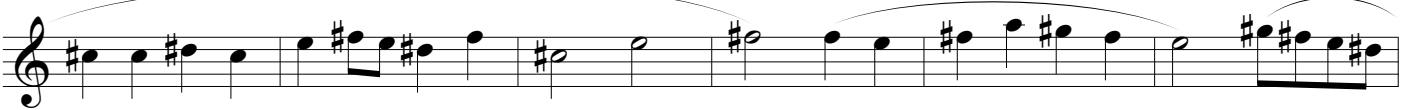

90

96

106

115

$\text{♩} = 80$ Hark! The Herald Angels Sing

mf

142

148

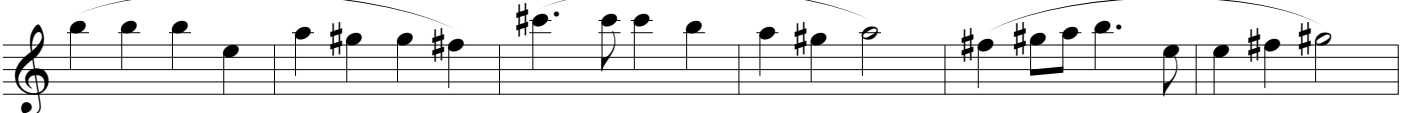

154

O Come, O Come, Emmanuel 'Carol Fantasy'

170 $\text{♩} = 50$

mp

177

5

187

5

197

3

205 $\text{♩} = 80$ Deck the Halls

4

mf

214

220

16

241

247 *mf*

253

2 *mf* **2**

261

268

274

280

289

293

298