

Violin Solo

'Cantus Caelesti XVI'

Kees Schoonenbeek

$\text{♩} = 60$

based on 'Miserere' by Gregorio Allegri

6 *mp*

11

16 *mp*

26

31 *mf*

43 *mp*

48 *mp*

53

59

63

66

69

72

80

8va-----

95

105

111

117

123

8va-----

mf

129 (8^{va})

139 *mf*

145

147

150

153

156

159

162 *mf*

166

169

173

Violin 1

'Cantus Caelesti XVI'

Kees Schoonenbeek

$\text{♩} = 60$

based on 'Miserere' by Gregorio Allegri

16 *mp*

31 *mp*

37 *mf* *mp*

43 *p*

49 *mp* *p*

58 *mf*

64 *mp* *p*

70 *mp*

76

82 *p*

95 *Div* *mf*

mp

Violin 2

'Cantus Caelesti XVI'

Kees Schoonenbeek

$\text{♩} = 60$

based on 'Miserere' by Gregorio Allegri

11 *mp*

21

27

34

40 *p*

46 *mp* *p*

53

60

66 *p*

74 *mp*

80

89 *p* *Div*

mf *mp*

108 *f*

114 *mf*

120

126

132 *p*

139 *mf*

145

151

157 *p*

163

169 *mp*

175

Viola

'Cantus Caelesti XVI'

Kees Schoonenbeek

$\text{♩} = 60$

based on 'Miserere' by Gregorio Allegri

8

15

22

29

36

47

54

61

71

78

84

'Cantus Caelesti XVI'

87 *mf* **2** *mf* **7**

100 *mp* **f**

107

114

121 *mf*

128 **p**

135 *mp*

142 *mf*

149 **12** *mp*

167

174

ViolonCello

'Cantus Caelesti XVI'

Kees Schoonenbeek

$\text{♩} = 60$

based on 'Miserere' by Gregorio Allegri

5

mp

11

21

27

33

43

55

61

mp

74

80

Div

mf

mp

102

f

'Cantus Caelesti XVI'

108

114

120 *mf*

126

136

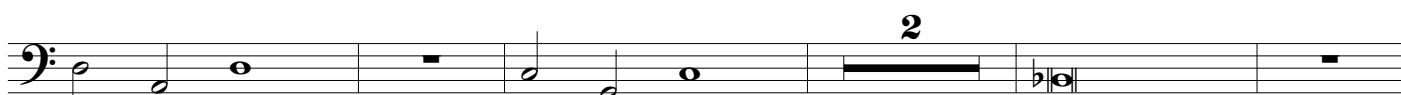

143 *mf*

149

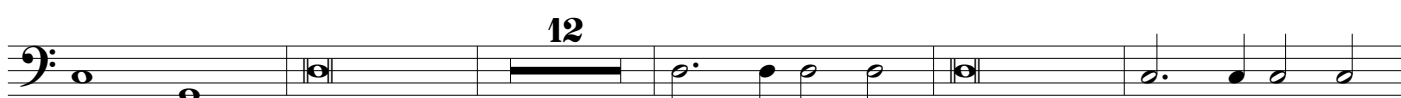

166

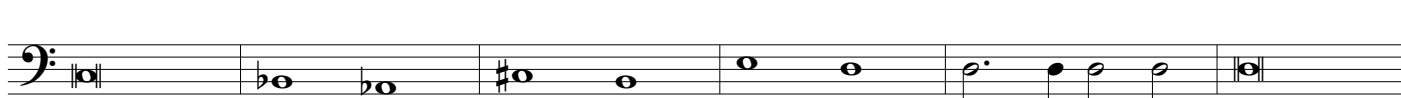

172

DoubleBass

'Cantus Caelesti XVI'

Kees Schoonenbeek

based on 'Miserere' by Gregorio Allegri

$\text{♩} = 60$

10

mp

16

mp

31

37

Pizz

mf

13

Arco

mp

55

61

Pizz

mf

4

70

Arco

mp

76

Pizz

13

Arco

mf

94

5

mp

104

f

110

mf

'Cantus Caelesti XVI'

