# Wie schön leuchtet der Morgenstern

Johann Hermann Schein (1586-1630) (Arr.: Ralf Behrens)
www.rabe-musik-und-mehr.de - ©2019 RaBe

Guitar

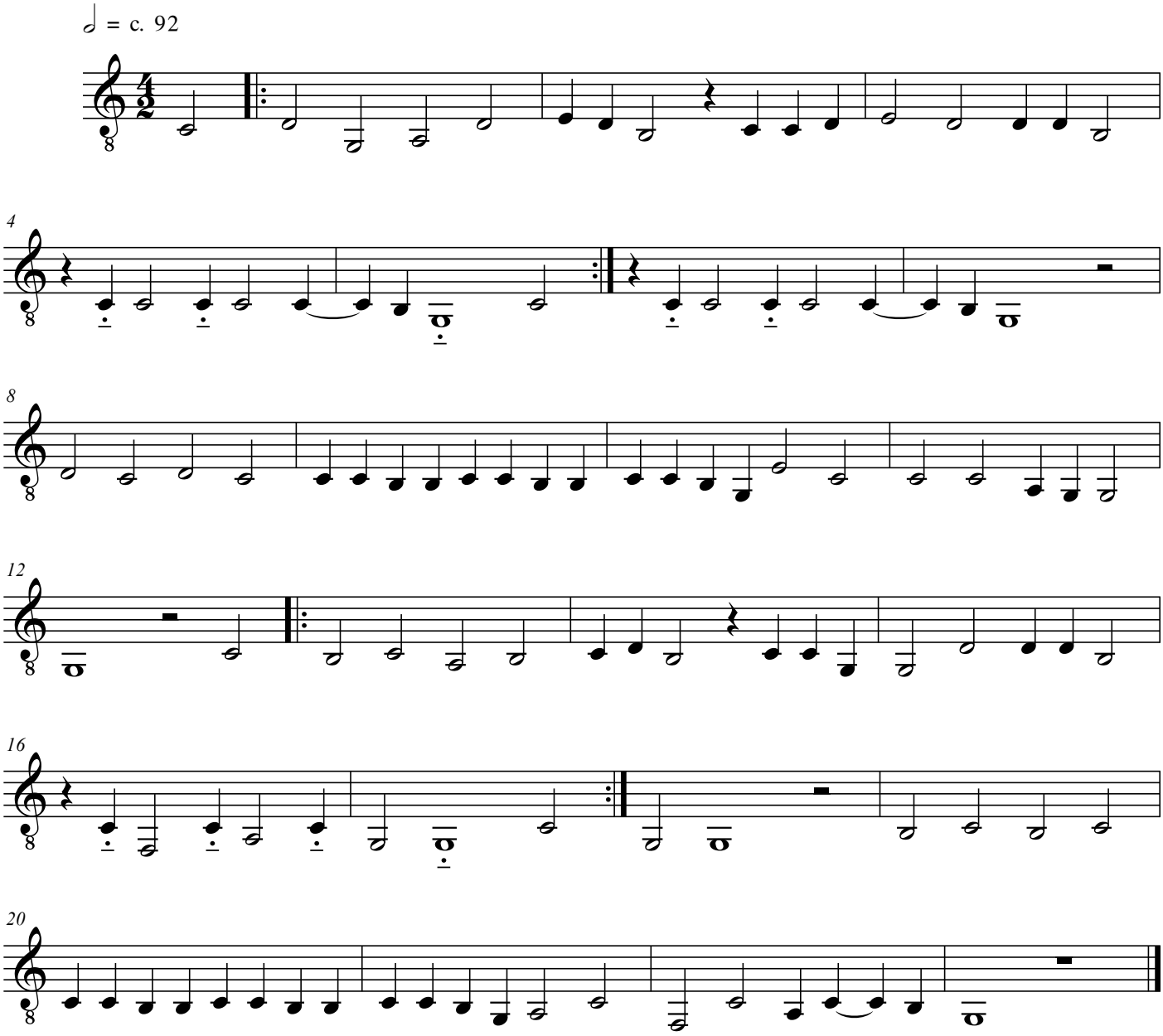


free-scores.com