

Bagatella

Ion Scărlătescu arr. Ioan Dobrinescu

Allegretto scherzoso ♩ = 102

pizz.
mp *p* *pp*

11 **A**
ppp *pp* *pp*

23 **B**
poco rit. **A tempo** ♩ = 102
p *mp* *mf*

35 *arco* *pizz.*
p *mp* *mf*

45 **Incalzando** ♩ = 106
pp *ppp* *ppp cresc.* *mf*

55 **C** *arco*
poco rit. **Tempo, mosso** ♩ = 112
p *mp* *pp*

65 *p* *pp*

70 *pp* **2** **4**

A tempo ♩ = 102

1st Violoncello

poco rit..

D

pizz

79

90

103

poco rit..

E

Tempo ♩ = 102

arco

112

121

Incalzando ♩ = 116

♩ = 120

129

133

poco sostenuto

137 **F** pizz **Giocoso** ♩ = 132

145

153 **G** Un poco piú vivo ♩ = 142

163

173 sempre cresc. e accel.

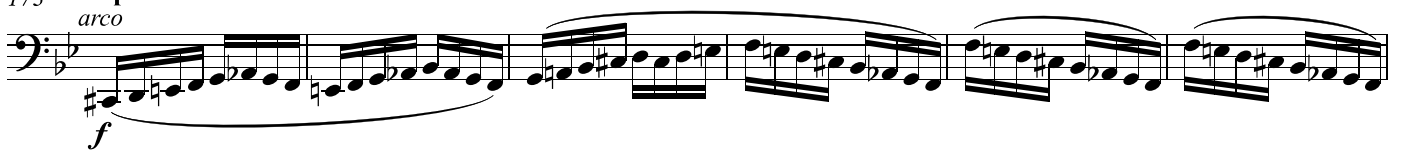

179

183

