

Guitare 1

Pour Eleni Sygkouna

LOUIS SAUTER

TROIS FLEUVES

pour violon, clarinette et deux guitares

Pour Eleni Sygkouna
Trois fleuves

pour violon, clarinette et deux guitares

I. La Seine

Louis Sauter

Adagio ♩ = 54

9

17

23

26

29

35

38

41

44

48

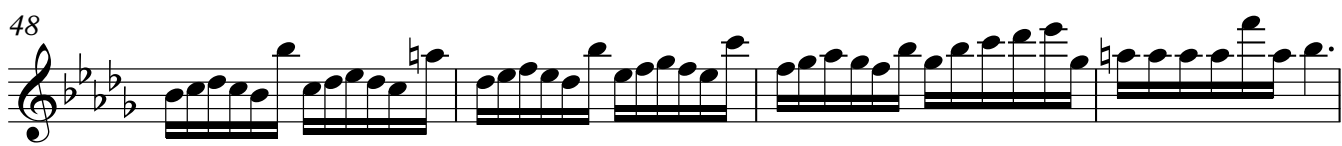

52 *mf*

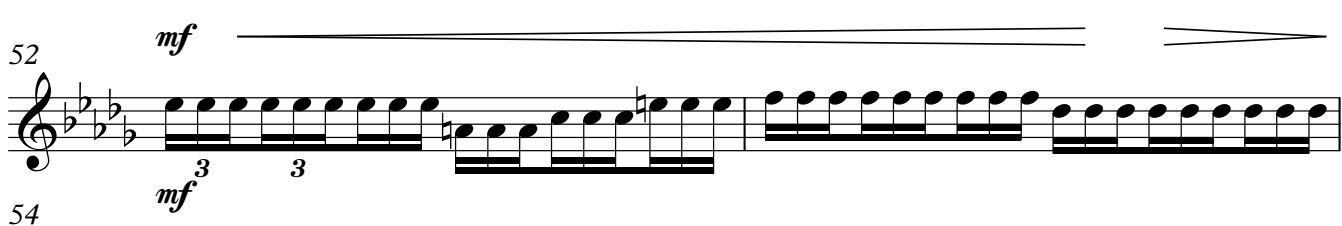

54 *mf*

56

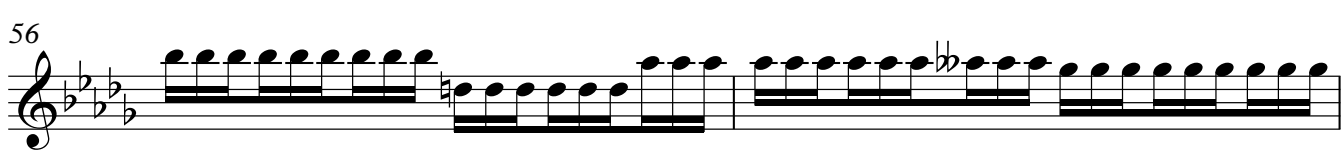

58

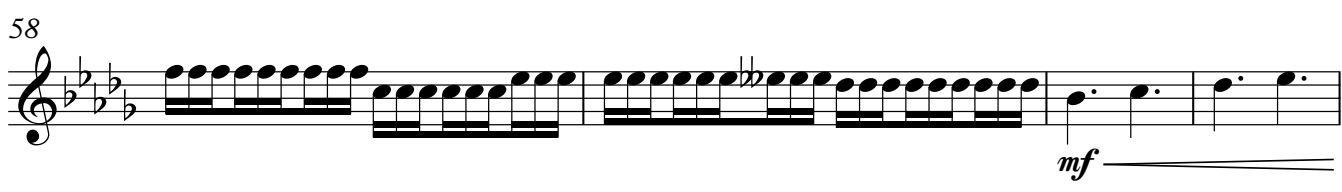

62

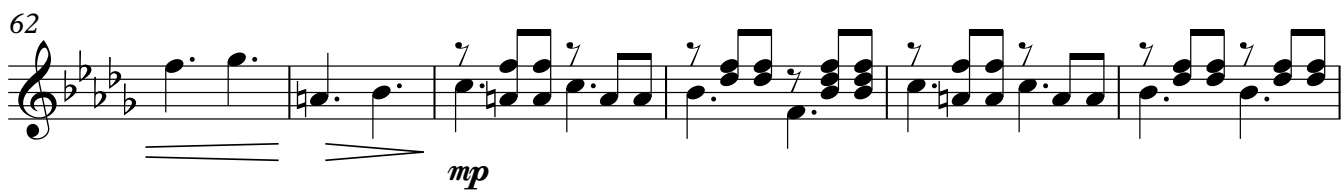

68

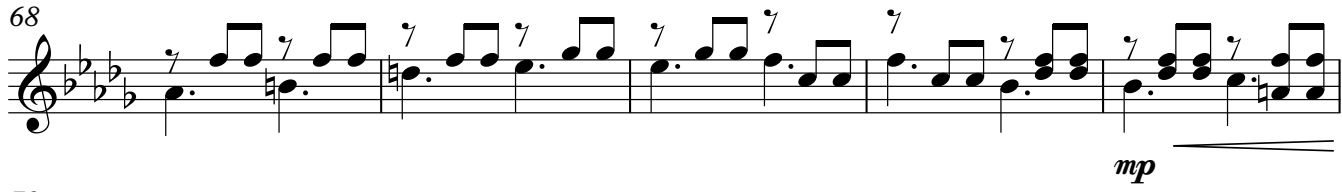

73

77

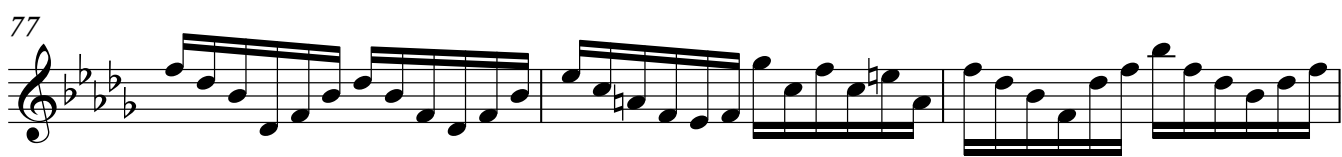

80

83

II. La Néva

Andante

⑤ ③⑥ 3 3 3 3 3 3 3 3 3 3 3 3

pp

4 *C.VI*

ff p ff mf

8 *mp*

p mf

13

18 *mp f*

22 **Moderato**

pp mp

29

③ *mf*

36

43

Andante

47

50

52

54

56

III. Le Danube

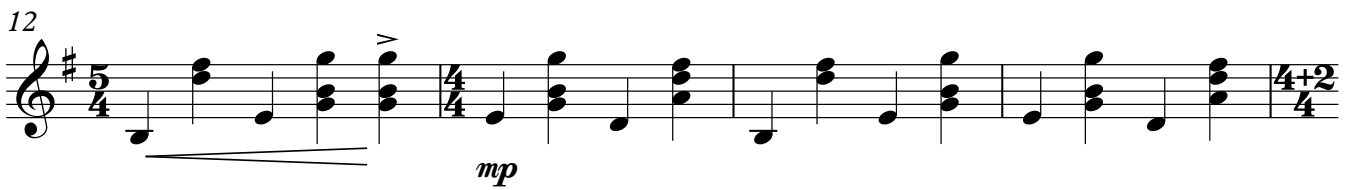
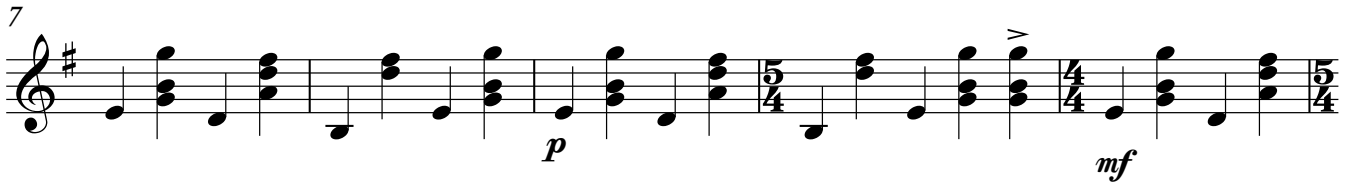
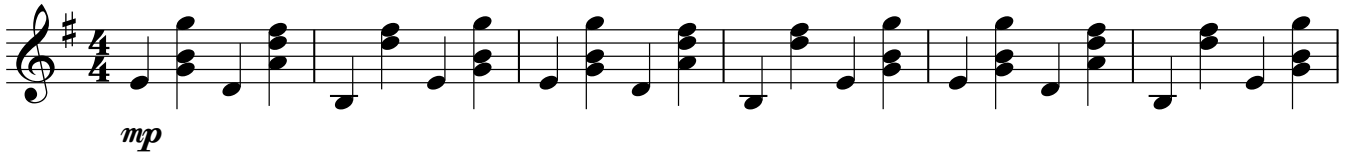
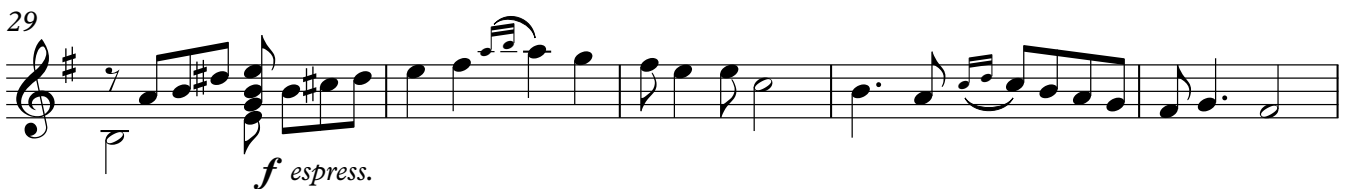
1 **Presto** ♩ = 160 - 17621 **Andante** ♩ = 72

42

46 **Presto**

52

57

62

66

70

74

77
