

Violoncelle

Apophtegmes

Suite pour quatuor à cordes

1. Farben

Louis Sauter

Allegro ♩ = 124

2

sul pont.

mf *f* *p*

10

18

26

ord.

f

36

mf

44

sul pont.

ord.

mp *p*

51

mp

59

64

4

72 pizz.
mf

84 arco sul pont.
mf p

95

103

111 ord.
mf

121 sul pont.
p cresc.

130 ord.
f ff

2. Mystique

1 Adagio ♩ = 72

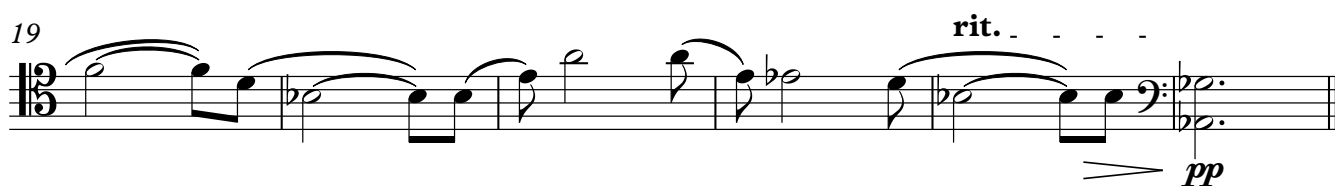

3. Psaumes

1 Allegretto ♩ = 120

4. Tristan

Adagio ♩ = 48

1 *pizz.*

6 *arco* *pizz.*

12

17 *arco* *rit.* *pp*

5. Elektra

1 Andante ♩ = 96

13

21 *mp* *mf*

6. Dream

1 **Andante** $\text{♩} = 80$ rit. **A tempo**

2

mp

8

8

20

v.

23

p *mp*

25

p *mp* 3

27

32

mf

36

2

42

p *mp*

44

mp *mf* 3

46

poco rit.

50 **A tempo** 2 *molto rit.*

ppp

7. Petrouchka

1 **Vivace** ♩ = 144 *pizz.* *arco*

mp *f* *mf* *p* *mp*

10

mf

21

32

mf

41

f *f* 3 *ff*

8. Augures

1 **Andante** ♩ = 68

10

19

26

34

43

52

58

66 **rit.** **Presto** ♩ = 160

72

77

81 **rit.**
