

Apophtegmes

Suite pour quatuor à cordes

1. Farben

Louis Sauter

Allegro ♩ = 124

51 ord.
f

60
mf

69
pp

77

85
mp *p* 2

94
mf

104 sul pont.
mp *p*

113 *b* *>*

121 *b* *>*

129 *b* *>* *cresc.*

134 *f* ord. *b* *>* 3 3 *ff*

2. Mystique

Adagio ♩ = 72

1 *pizz.*
mp

5 *arco*
pp *mf*

10

17 *pizz.*
mp

21 *rit.* *arco*
mf *pp*

3. Psaumes

1 Allegretto ♩ = 120

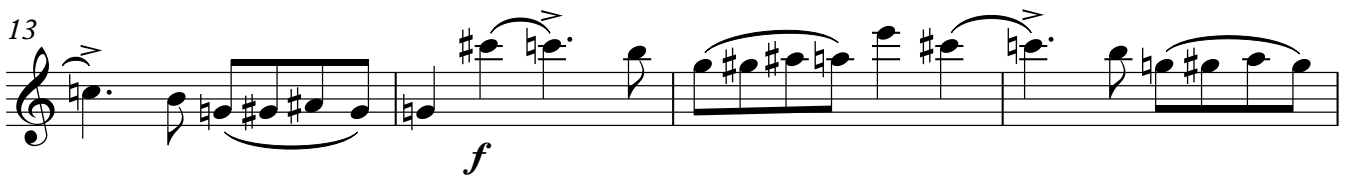
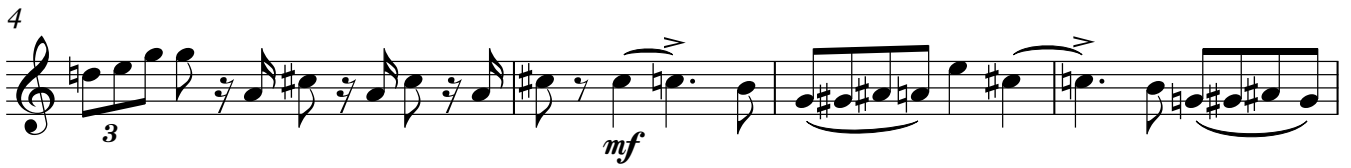
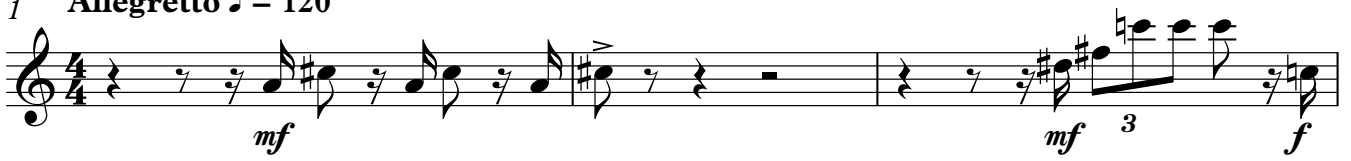

4. Tristan

1 Adagio ♩ = 48

16 rit. *pp*

5. Elektra

1 Andante ♩ = 96

8

16

22 *mf* *ff* *mf* *ff* *f*

6. Dream

1 **Andante** ♩ = 80
pizz. rit.

4 **A tempo** arco
p

10 pizz.

14 arco
p mp

16
mp mf 3

18

22 pizz. arco
pp mp

27 pizz.

pp

32 arco

p *mp*

34

p *mp*

36

40 pizz. arco

pp *mp* *mf*

45 poco rit. . .

50 **A tempo** **molto rit.**

pizz. arco

pp *ppp*

7. Petrouchka

1 Vivace ♩ = 144

6

14

23

32

40

p *mp* *mf* *f* *f* *f* *mp* *p* *mf* *f* *f* *ff* *f* *ff*

8. Augures

1 **Andante** ♩ = 68

mp legato

8

15

mf

23

29

3

37 *mf*

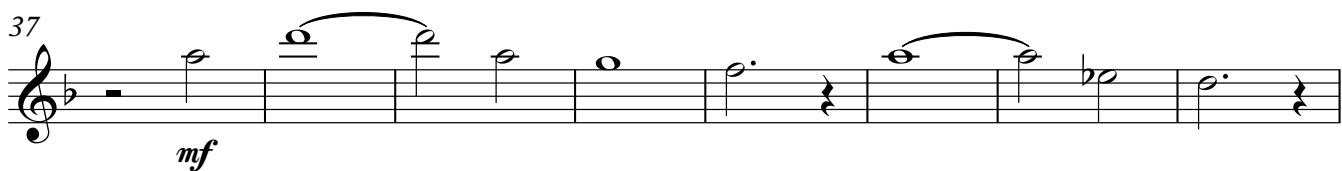

45

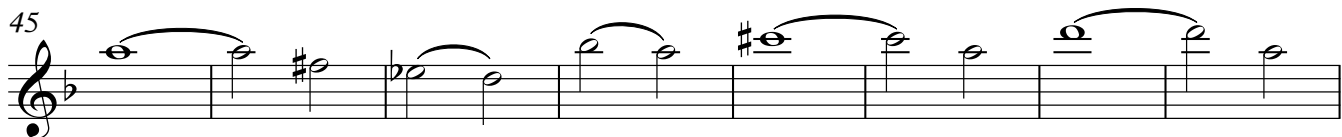

53

61 *p* rit.

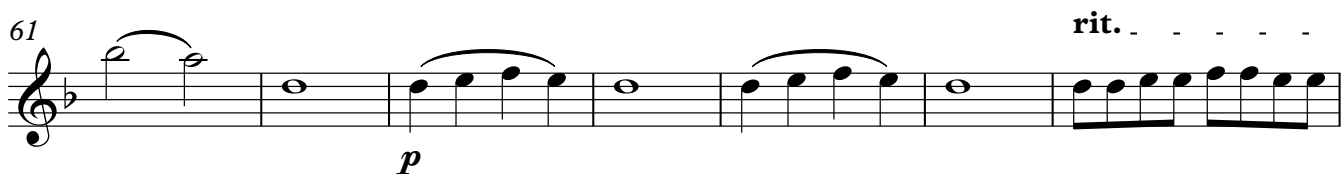

68 Presto ♩ = 160 *f non legato*

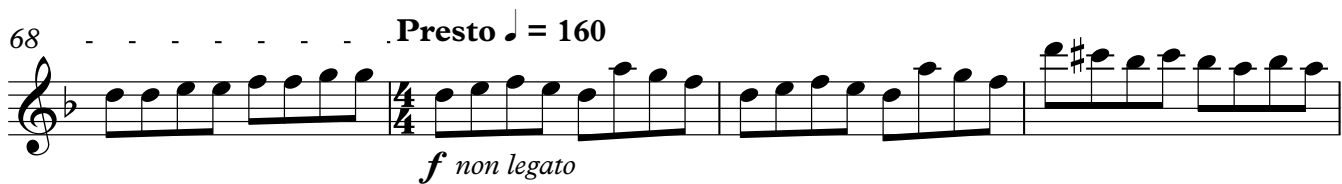

72

76 *ff*

80

83 *ff* *sfz*

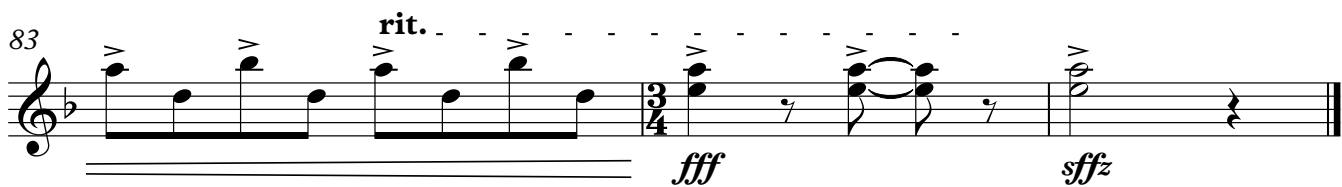
