

Apophtegmes

Suite pour quatuor à cordes

1. Farben

Louis Sauter

Allegro ♩ = 124

52 pizz. *f*

64 arco *mf* *pp*

73

80

87 *mp* *mf* *p* 3 pizz. *mf*

98

110 arco sul pont. *mp* *p*

118

126 *cresc.*

132 *f* ord. 3 3 *ff*

2. Mystique

1 **Adagio** ♩ = 72

11

18

rit. . . .

> **pp**

3. Psaumes

1 **Allegretto** ♩ = 120

p **mf** **f**

mf **mp**

mf

f

f

mp **mf** **f**

ff

4. Tristan

1 Adagio ♩ = 48

5. Elektra

1 Andante ♩ = 96

6. Dream

1 **Andante** ♩ = 80 **rit.** **A tempo**
con sord.
sempre ppp

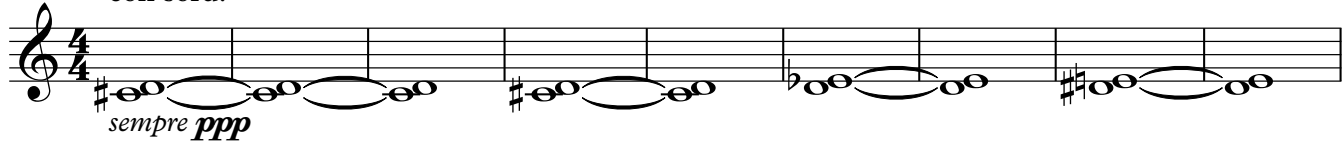

10

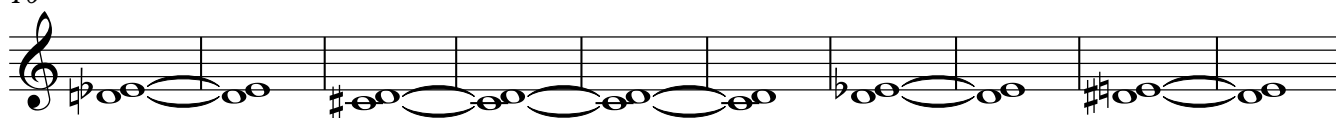

20

30

40 **poco rit.**

50 **A tempo** **molto rit.**
pp

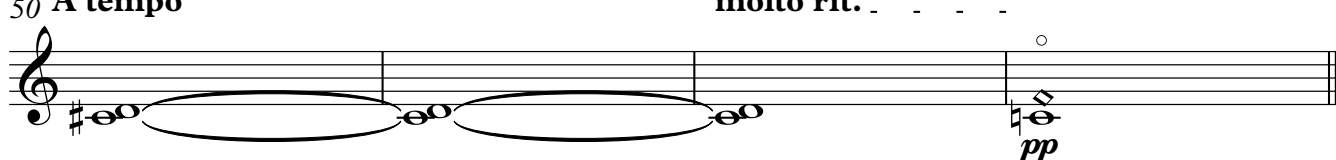

7. Petrouchka

Vivace ♩ = 144
senza sord.

1 *p* *mp* *mf* *f* *f* *mf*

7 *mp* *p* *mf* *f* *f* *mf*

12

17 *f*

22

27

32 *f*

37

42 *f* *ff*

Voix supérieure seule ad lib.

8. Augures

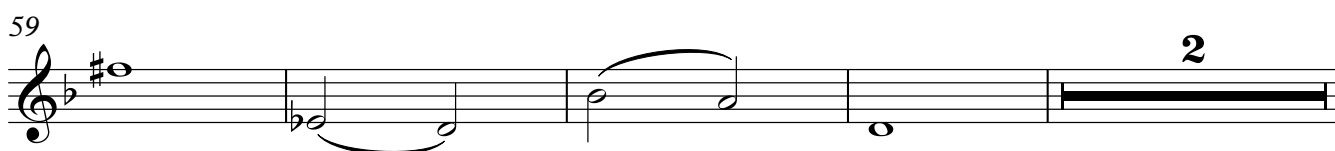
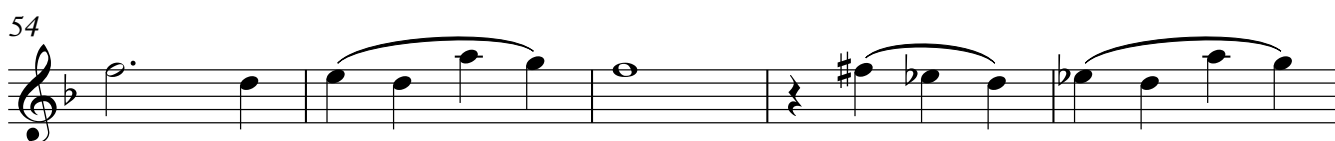
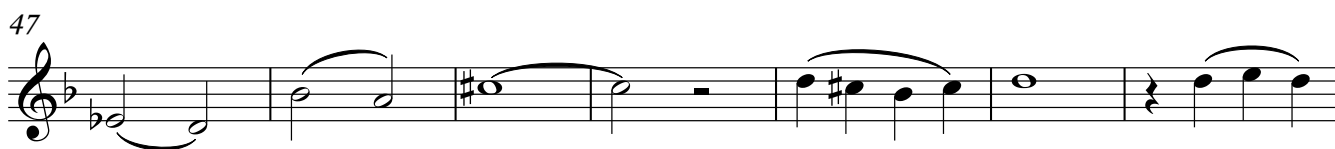
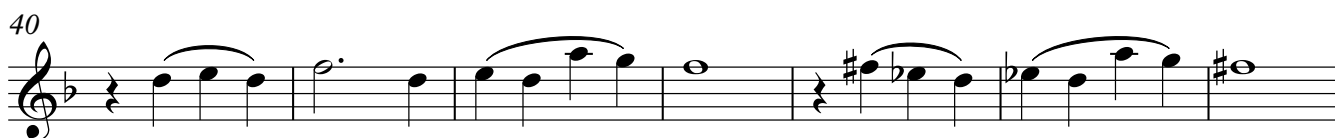
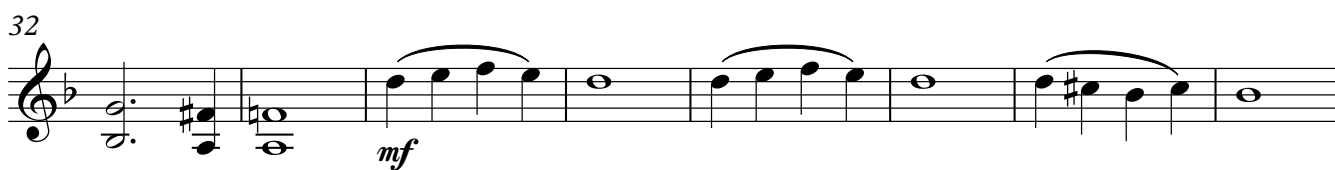
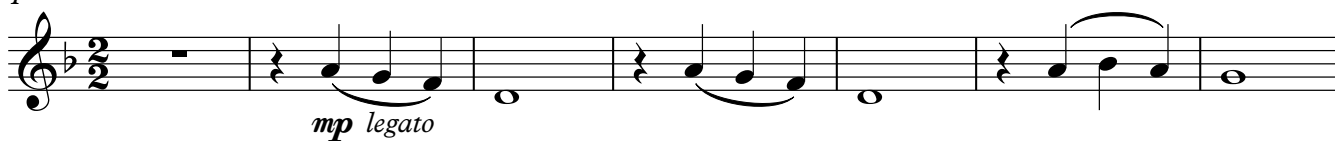
1 Andante $\text{♩} = 68$ 

65 rit.

p

68 Presto ♩ = 160

f

73

ff

78

82 rit.

cresc. *fff* *sffz*