

Circus Ragtime

Allegro Moderato ♩ = 120

A ♩ = 120

63 Moderato ♩ = 98 E 5 1. 2

74 2. *rubato* F Trio Lento Blues ♩ = 52 11 *rit.* G *f*

89 *rit.* H Swing ♩ = 170 3 9 *f*

104 3

111

116 3 3

121 *fp* *fp*

126 I // Moderato ♩ = 98 Lento accel. e crescendo grad. ♩ = 65 4

134 ♩ = 75 *p* ♩ = 85 *cresc.*

62 Moderato ♩ = 98 E 5

2.

72 F 10 *p*

87 G H Swing ♩ = 170 3 9 *f*

102 3

109

114 3 3

119 *fp* *fp*

124 I Moderato ♩ = 98 4 *p*

132 *cresc.*

138 $\text{♩} = 85$ $\text{♩} = 95$

144 $\text{♩} = 105$ mf

149 $\text{♩} = 112$ $\text{♩} = 120$ *tr*

154 $\text{♩} = 122$ *tr* f

159 $\text{♩} = 130$ $\text{♩} = 134$

164 $\text{♩} = 140$

Circus Ragtime

Allegro Moderato ♩ = 120

A ♩ = 120

53 D

cresc.

62 E **Moderato** ♩ = 98

2.

72 F

1. *p*

G H **Swing** ♩ = 170

f

103

3.

111

2.

118

fp

124 I **Moderato** ♩ = 98

fp ♩ = 75 *p*

132

cresc.

138 $\text{♩} = 85$ $\text{♩} = 95$

144 $\text{♩} = 105$ $\text{♩} = 112$ **J** *mf*

150 $\text{♩} = 120$ *trill* *trill*

156 $\text{♩} = 122$ $\text{♩} = 130$ **f**

162 $\text{♩} = 134$ $\text{♩} = 140$ **A**

Circus Ragtime

Allegro Moderato ♩ = 120

A ♩ = 120

54 D

cresc.

63 E Moderato ♩ = 98

2. 1. 2.

74 F G

p *f*

H Swing ♩ = 170

92

108

115

fp

121

fp *fp*

I Moderato ♩ = 98

127

p ♩ = 75 ♩ = 85

135

cresc.

141 $\text{♩} = 95$ $\text{♩} = 105$

147 $\text{♩} = 112$ $\text{♩} = 120$

J

mf

153 $\text{♩} = 122$ $\text{♩} = 130$

f

159 $\text{♩} = 134$

164 $\text{♩} = 140$

Circus Ragtime

Allegro Moderato ♩ = 120

A ♩ = 120

D

53 **2** *mf* *cresc.*

60 **2.**

Moderato ♩ = 98

E 66 **5** **1. 2**

F 76 **4** *solo* *mf* *rit.* *a tempo*

83 *p*

G 88 *f* *p* H **Swing** ♩ = 170 **9**

101 *tutti* **3**

109

114 **3**

120 *fp* *fp* *fp*

126 **I** Moderato ♩ = 98
4 *p*
♩ = 75 ♩ = 85

134 *cresc.*
♩ = 95

140
♩ = 105

146 **J** *mf*
♩ = 112

152 *trm* *f*
♩ = 120 ♩ = 122

157
♩ = 130

163
♩ = 134 ♩ = 140

Circus Ragtime

Allegro Moderato ♩ = 120

A ♩ = 120

2

D

55

E Moderato ♩ = 98

61

67

G

H

Swing ♩ = 170

86

101

110

117

I

Moderato ♩ = 98

123

♩ = 75

131

♩ = 85

♩ = 95

137

143

149

155

161

Circus Ragtime

Allegro Moderato ♩ = 120

A ♩ = 120

60

E Moderato ♩ = 98

66

F **G** **H** Swing ♩ = 170

76

101

109

116

122

I Moderato ♩ = 98

127

135

141 $\text{♩} = 95$ $\text{♩} = 105$

147 $\text{♩} = 112$ $\text{♩} = 120$

J

mf

tr

153 $\text{♩} = 122$

f

$\text{♩} = 130$ $\text{♩} = 134$

159 $\text{♩} = 140$

164

Circus Ragtime

Allegro Moderato ♩ = 120

A ♩ = 120

49

f *mf*

D

56

cresc.

E Moderato ♩ = 98

62

2. 5

F

72

1. 2. 6 9

G

H Swing ♩ = 170 *p*

86

f 3 *mf*

93

98

103

108

114

119

124

I Moderato ♩ = 98

4

♩ = 75

132

p

cresc.

♩ = 85

♩ = 95

138

♩ = 105

♩ = 112

J

144

mf

♩ = 120

150

♩ = 122

♩ = 130

156

f

♩ = 134

♩ = 140

162

Circus Ragtime

Allegro Moderato ♩ = 120

2

f *mf* *p*

7

13

19

p *f*

32

1. 3 2. 2

mf

41

2

48

54

mf *cresc.*

A

B

C

D

60

E Moderato ♩ = 98

66

F a tempo solo

76

mf

G

86

tutti *f* in mancanza del Sax Tenore

H Swing ♩ = 170

90

p tutti *mf*

95

100

mf

105

112

117

122

I

Moderato ♩ = 98

127

in mancanza dei Corni

pp

p

♩ = 75

132

cresc.

♩ = 85

♩ = 95

138

♩ = 105

J

♩ = 112

144

mf

♩ = 120

150

♩ = 122

♩ = 130

156

f

♩ = 134

♩ = 140

162

Circus Ragtime

Allegro Moderato ♩ = 120

A ♩ = 120

7

13

19

32

41

47

59

f

mf

p

p

f

mf

cresc.

2

8

1. 3

2. 2

A

B

C

D

E Moderato ♩ = 98

65

F

G

H

Swing ♩ = 170

76

93

99

105

115

120

I

Moderato ♩ = 98

126

132

♩ = 85

♩ = 95

138

♩ = 105

J

♩ = 112

144

♩ = 120

150

♩ = 122

♩ = 130

156

♩ = 134

♩ = 140

162

Circus Ragtime

Allegro Moderato ♩ = 120

A ♩ = 120

58 *cresc.*

64 **E** **Moderato** ♩ = 98

75 **F** **G** **10** *p* *f* *solo*

89 **H** **Swing** ♩ = 170

93 *mf*

99 *mf*

105 **4** **2**

115 *fp*

121 *fp* *fp*

I

Moderato ♩ = 98

127 $\frac{4}{4}$ *p*

135 *cresc.*

141 *f*

J

147 *mf*

153 *f*

158

163

Circus Ragtime

Allegro Moderato ♩ = 120

A ♩ = 120

49 *f* *mf*

D

56 *cresc.*

E Moderato ♩ = 98

62 *2.* *5*

72 *1.* *2.* *9* *p*

86 *f* *3* *mf*

93

98

103

108

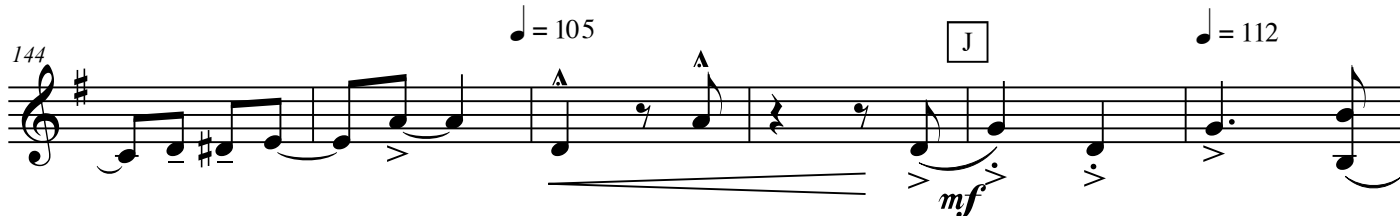
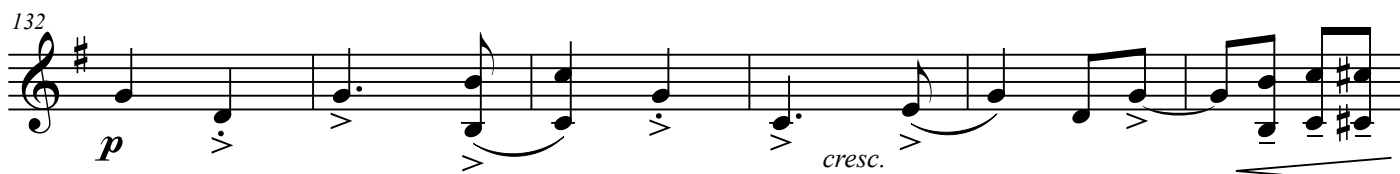
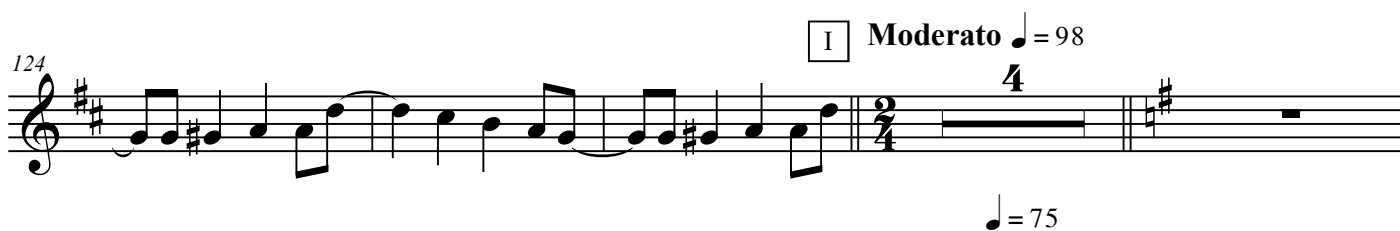

Circus Ragtime

Allegro Moderato ♩ = 120

A ♩ = 120

16

B

2

F

76 *solo*
mf *tutti*

G

88 *f* *p*

H Swing ♩ = 170

99 *mf* *mf* *fp*

105

111 *f* *fp*

122 *fp* *fp*

I

127 *Moderato* ♩ = 98 *Con sord.* *pp* *Senza sord.* *p*

133 *cresc.*

139

2° tromba

Circus Ragtime

Samuele Faini

Allegro Moderato ♩ = 120

A ♩ = 120

16

B 21 *f*

27 *f*

35 2. 7 *mf*

48 3

D 56 3 *cresc.*

E Moderato ♩ = 98 2

64 2.

71 1.

F 76 11 3 7

H Swing ♩ = 170

99 *mf* *mf* *fp*

105

111

111 *f* *fp* 6

122

122 *fp* *fp*

I Moderato ♩ = 98 Con sord. Senza sord.

127

127 2 *pp* ♩ = 75

133

133 *cresc.* ♩ = 85 ♩ = 95

139

139

145

145 105 112 J *mf* 120 122

151

151 *f* 130

157

157

163

163 134 140

3° tromba

Circus Ragtime

Samuele Faini

Allegro Moderato ♩ = 120

A ♩ = 120

16

B 21 *f*

27 **3** 1.

35 **2** 2. **C** ♩ = 120 **7** *mf*

48 **3**

D 56 **3** *cresc.*

64 **E** Moderato ♩ = 98 **3** 2.

72 1. **F** **11**

G **H** Swing ♩ = 170 **3** **7** *p* *f* *mf*

100 *mf* *fp*

106 *f*

112 *fp*

122 *fp*

I **Moderato** ♩ = 98 *pp* *Con sord.* *Senza sord.* *p*

133 *cresc.* ♩ = 85 ♩ = 95

139 ♩ = 105 J ♩ = 112

145 ♩ = 120 ♩ = 122 *f*

157 ♩ = 130

163 ♩ = 134 ♩ = 140

Circus Ragtime

Allegro Moderato ♩ = 120

A ♩ = 120

B

2
f
16
mf

22

28

3
1.
mf
2

37

2.
mf

43

7
2

55

D
cresc.
2

61

E Moderato ♩ = 98
2

67

2
1.
mf
2

2

2.

74 F 11 G

p
<
>
 f

89 3 H Swing ♩ = 170

mp

96

mf

102

fp

108

114

120

126 I Moderato ♩ = 98

pp

132 ♩ = 75

p *cresc.*

138 $\text{♩} = 85$ $\text{♩} = 95$

144 $\text{♩} = 105$ $\text{♩} = 112$ **J** *mf*

150 $\text{♩} = 120$

156 $\text{♩} = 122$ $\text{♩} = 130$ *f*

162 $\text{♩} = 134$ $\text{♩} = 140$

Circus Ragtime

Allegro Moderato ♩ = 120

A ♩ = 120

B

E Moderato ♩ = 98

74 F 11 G

p *f*

89 3 H Swing ♩ = 170

mp

96

mf

102

fp

108

114

119

125 I Moderato ♩ = 98

130

pp *p*

135 $\text{♩} = 75$ $\text{♩} = 85$
cresc.

141 $\text{♩} = 95$ $\text{♩} = 105$

147 $\text{♩} = 112$ $\text{♩} = 120$
mf [J]

153 $\text{♩} = 122$ *f*

159 $\text{♩} = 130$ $\text{♩} = 134$

165 $\text{♩} = 140$

Circus Ragtime

Allegro Moderato ♩ = 120

A ♩ = 120

B

2

16

f *mf*

22

28

3

1. 2

37

2.

C ♩ = 120

mf

43

7

55

D

cresc.

61

E Moderato ♩ = 98

2.

67

3

1.

75 F **11** G **3**

p / *f*

H **Swing** ♩ = 170

92

mp >

97

mf

103

fp

109

115

121

I **Moderato** ♩ = 98

127 **2**

pp *p*

134 ♩ = 75 ♩ = 85

cresc.

140 $\text{♩} = 95$

146 $\text{♩} = 105$ $\text{♩} = 112$ **J**

152 $\text{♩} = 120$ $\text{♩} = 122$ **f**

158 $\text{♩} = 130$

163 $\text{♩} = 134$ $\text{♩} = 140$

Circus Ragtime

Allegro Moderato ♩ = 120

A ♩ = 120

B

2
f
16
mf

22

28
3
1.
2

37
2.
C ♩ = 120
mf

43
7

55
D
cresc.

61
E Moderato ♩ = 98
2.

67
3
1.

75 F 11 G 3

p
/
\
 f

H **Swing** ♩ = 170

92

mp

97

mf

102

fp

107

113

118

I **Moderato** ♩ = 98

124 2

130

pp *p*

135 $\text{♩} = 75$ $\text{♩} = 85$
cresc.

141 $\text{♩} = 95$ $\text{♩} = 105$

147 $\text{♩} = 112$ $\text{♩} = 120$
mf

153 $\text{♩} = 122$
f

158 $\text{♩} = 130$

163 $\text{♩} = 134$ $\text{♩} = 140$

Circus Ragtime

Allegro Moderato ♩ = 120

A

♩ = 120

B

2

16

f *mf*

22

28

3

1.

36

2.

C

♩ = 120

mf

42

f *f*

48

f

2

55

D

mf *cresc.*

61

E

Moderato ♩ = 98

67 **5** **1.** **2.** **F** *solo*
mf *espressivo blues*

77 *rit.* *a tempo*

83

G 88 *tutti* **H** *Swing* ♩ = 170
f *p*

93 *mp*

99 *mf* *fp*

105

111

117

123 I Moderato ♩ = 98 ³

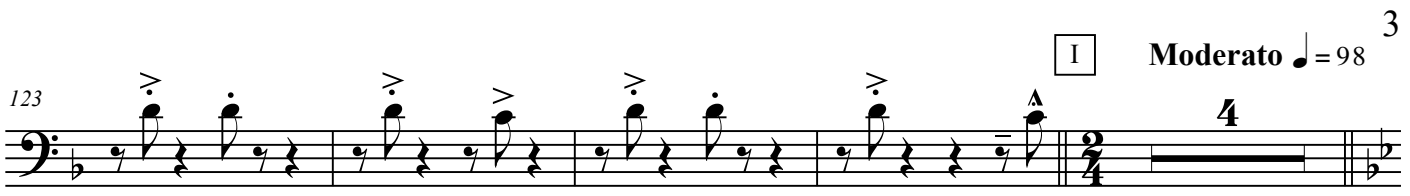

131 ♩ = 75

p ♩ = 85 *cresc.* ♩ = 95

137

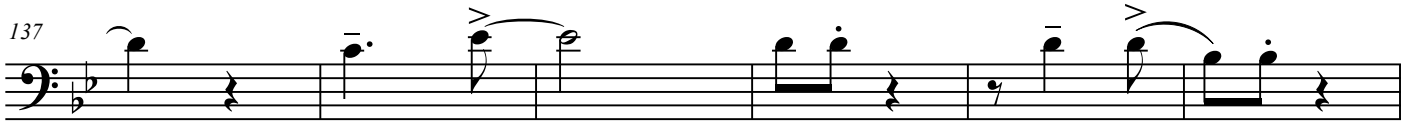

143 J

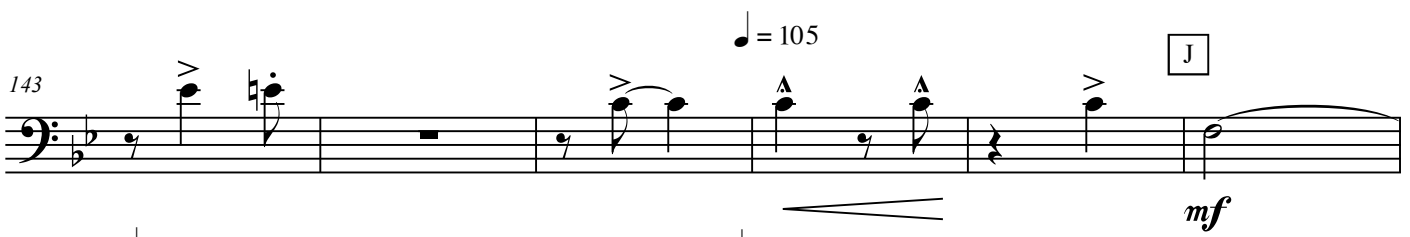

♩ = 105 *mf*

149 ♩ = 120

♩ = 112

155 ♩ = 130

f

161 ♩ = 140

♩ = 134

Circus Ragtime

Allegro Moderato ♩ = 120

A ♩ = 120

B

67 **5** 1. 2. **F** *solo*
mf *espressivo blues*

77 *rit.* *a tempo*

83 *dim.*

G *tutti* **H** *Swing* ♩ = 170
88 *f* *p*

93 *mp*

99 *mf* *fp*

105

111

117

I Moderato ♩ = 98 ³

123

4

131

p *cresc.*

♩ = 75

♩ = 85

♩ = 95

137

♩ = 105

J

143

♩ = 112

♩ = 120

mf

149

♩ = 122

♩ = 130

155

f

♩ = 134

♩ = 140

161

2° trombone

Circus Ragtime

Samuele Faini

Allegro Moderato ♩ = 120

A

♩ = 120

B

2

16

f *mf*

22

28

3

1.

2

37

2.

C

♩ = 120

43

8

D

56

cresc.

62

E

Moderato ♩ = 98

5

72

1.

2

F

11

G

88

H

Swing ♩ = 170

3

95

2
101

107

113

119

I Moderato ♩ = 98

125

♩ = 75

133

♩ = 85

♩ = 95

139

♩ = 105

J

♩ = 112

145

♩ = 120

♩ = 122

151

♩ = 130

157

♩ = 134

♩ = 140

163

2° trombone

Circus Ragtime

Samuele Faini

Allegro Moderato ♩ = 120

A

♩ = 120

B

2

16

f *mf*

22

28

3

1.

2

37

2.

C

♩ = 120

mf

43

8

mf

D

56

cresc.

62

E

Moderato ♩ = 98

5

72

1.

2

F

11

p

G

H

Swing ♩ = 170

88

3

f *mp*

95

2
100 *mf* *fp*

106

112

118

I Moderato ♩ = 98

124 $\frac{4}{4}$ ♩ = 75

132 *p* *cresc.* ♩ = 85 ♩ = 95

138 ♩ = 105 J ♩ = 112

144 ♩ = 120 *mf*

150

156 ♩ = 122 ♩ = 130 *f*

162 ♩ = 134 ♩ = 140

3° trombone

Circus Ragtime

Samuele Faini

Allegro Moderato ♩ = 120

A ♩ = 120

B

2 **f** 16 **mf**

22

28 3 1. 2

37 2. C ♩ = 120 **mf**

43 8 **mf**

D 56 *cresc.*

E Moderato ♩ = 98 62 2. 5

72 1. 2 F 11 **p**

G H Swing ♩ = 170 88 3 **f** **mp**

95 **mf**

I Moderato ♩ = 98

3° trombone

Circus Ragtime

Samuele Faini

Allegro Moderato ♩ = 120

A

♩ = 120

B

2 **f** 16 **mf**

22

28 3 1. 2

C

♩ = 120

37 2. **mf**

43 8 **mf**

D 56 *cresc.*

E

Moderato ♩ = 98

62 2. 5

72 1. 2 F 11 **p**

G

H

Swing ♩ = 170

88 **f** 3 **mp**

95

2
100

mf

105

fp

111

117

122

I Moderato ♩ = 98

127

4

p

♩ = 75

♩ = 85

135

cresc.

♩ = 95

♩ = 105

J

142

mf

149

♩ = 112

♩ = 120

156

♩ = 122

♩ = 130

f

163

♩ = 134

♩ = 140

Circus Ragtime

Allegro Moderato ♩ = 120

A ♩ = 120

51 D

58

64 E **Moderato** ♩ = 98

75 F G

H **Swing** ♩ = 170

97

103

109

115

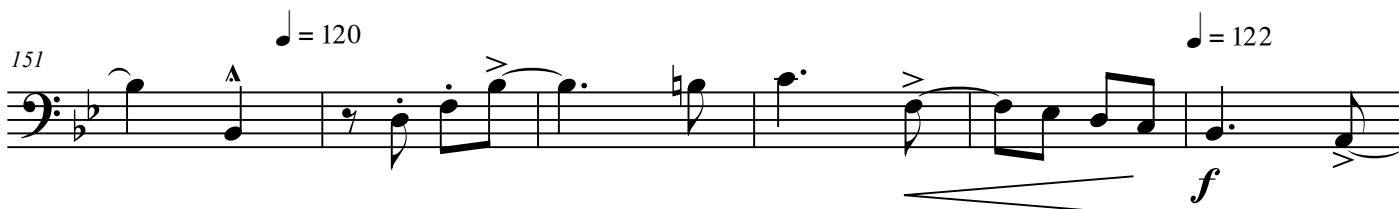
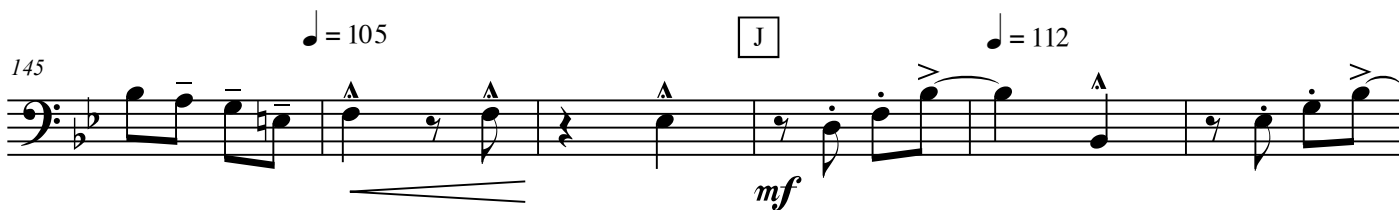
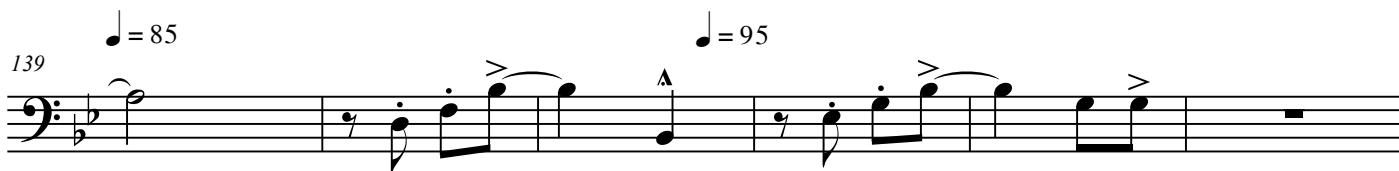
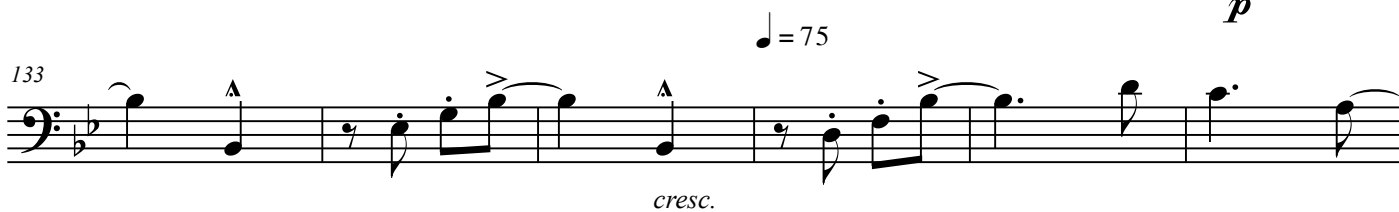
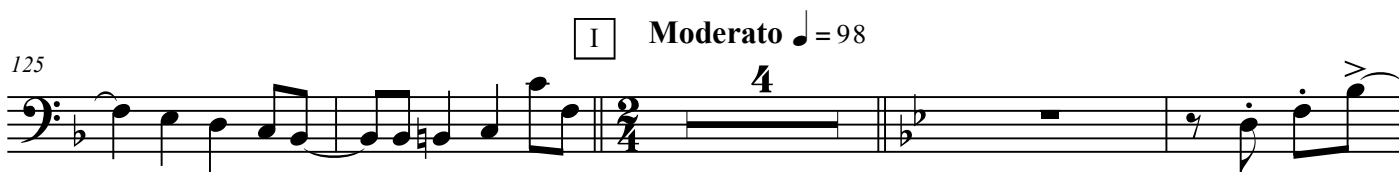

Circus Ragtime

Allegro Moderato ♩ = 120

A ♩ = 120

D

51

f *mf*

58

cresc.

E Moderato ♩ = 98

64

mf

F

G

75

p *f*

H Swing ♩ = 170

92

mf

97

mf

103

mf

108

mf

114

mf

119

I Moderato ♩ = 98

124

♩ = 75

132

p *cresc.*

♩ = 85 ♩ = 95

138

♩ = 105

J

♩ = 112

144

♩ = 120

150

♩ = 122

♩ = 130

156

♩ = 134

♩ = 140

162

tuba

Circus Ragtime

Samuele Faini

Allegro Moderato ♩ = 120

A ♩ = 120

2

7

13

19

B

p mf

25

31

1.

37

2.

C ♩ = 120

43

49

f

mf

2

2

D

56

62

E

Moderato ♩ = 98

5

72

1.

2

F

solo

mf espressivo blues

78

2

rit. a tempo

84

G

f

89

tutti

H

Swing ♩ = 170

p

mf

94

99

104

109

115

120

125 **Moderato** ♩ = 98
4

133 ♩ = 75 *p*

139 ♩ = 85 *cresc.* ♩ = 95

145 ♩ = 105 **J** ♩ = 112 *mf*

151 ♩ = 120 ♩ = 122 *f*

157 ♩ = 130

163 ♩ = 134 ♩ = 140

Circus Ragtime

Allegro Moderato ♩ = 120

A ♩ = 120

2

f

p

7

13

19

p *mf*

25

f

31

1.

37

2.

C ♩ = 120

f

43

f

49

f *mf*

2

D

56

cresc.

62

2.

E

Moderato ♩ = 98

5

72

1.

2

F

solo

mf espressivo blues

78

2

rit. a tempo

84

G

f

89

tutti

p

H

Swing ♩ = 170

mf

94

99

104

Λ

I Moderato ♩ = 98

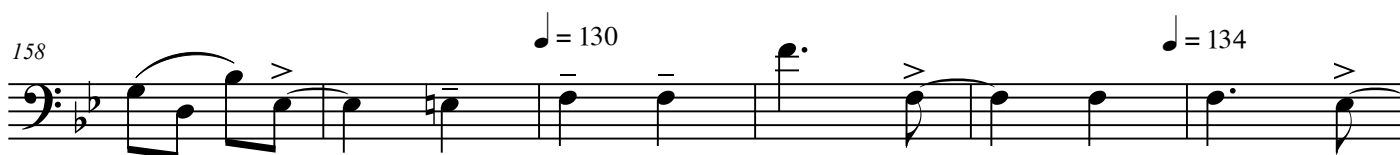
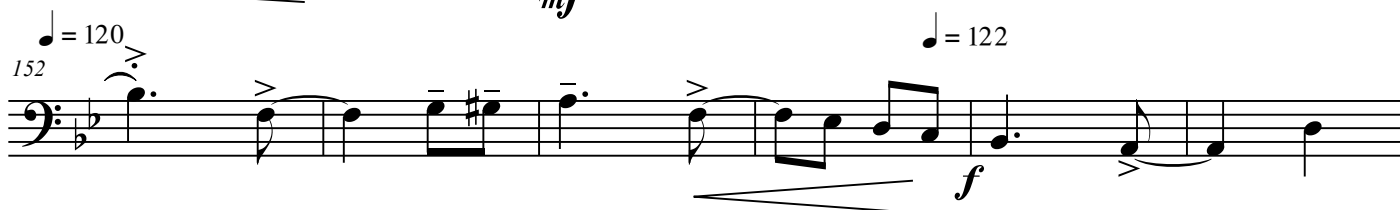
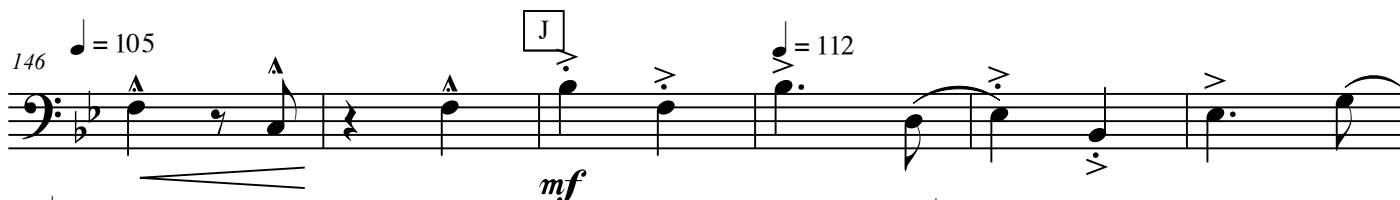
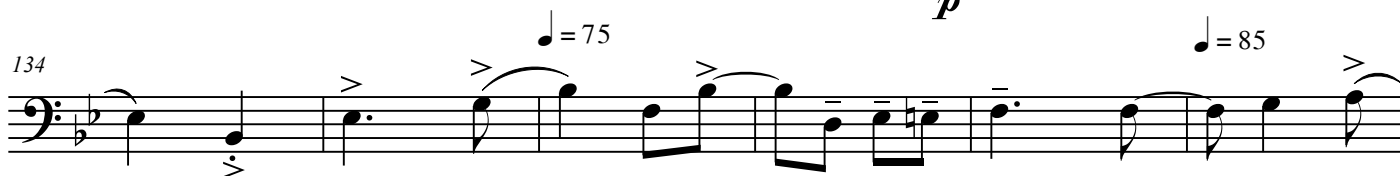

Circus Ragtime

Allegro Moderato ♩ = 120

F - Bb

A ♩ = 120

7

7

19

28

37

68

74

89

go to F - C

♩ = 75

130 *pp* *p* F - Bb

138 *f*

147 *f* *mf*

155 *f* *mf*

163 *mf*

Circus Ragtime

Allegro Moderato ♩ = 120

A ♩ = 120

51 **D** *mf*

58 *cresc.*

64 **E** **Moderato** ♩ = 98 **5** 1. 2. *mf*

75 **F** **10** **G** *p* *f*

89 **H** **Swing** ♩ = 170 **3** **9** **3** *mf*

104 **2** *fp*

110 *fp*

115 *fp*

120 *fp*

I Moderato ♩ = 98

125 *tr* **4** *p*

133 *tr* *cresc.*

139 *tr* ♩ = 85 ♩ = 95

145 *tr* ♩ = 105 **J** ♩ = 112 *mf*

151 *tr* ♩ = 120 ♩ = 122 *f*

157 ♩ = 130

163 ♩ = 134 ♩ = 140

Circus Ragtime

Rullante - Wind chimes - Hit Hat

Samuele Faini

Allegro Moderato ♩ = 120

♩ = 120

Rullante 2

7

f *p*

7

13

19

B

p *mf*

25

mf *f*

31

1. 2.

38

C ♩ = 120

mf *f*

44

mf *f* *mf*

2

50

f

D
56

mf *ff* Moderato ♩ = 98

62

2. **5**

72

1. **2** **2** **F** **6/4** *mp*

79

rit. *a tempo*

84

wind chimes **G** *f* **5**

89

wind chimes **H** *p* **4/4** *Bateria Dixie (freely)*

94

100

106

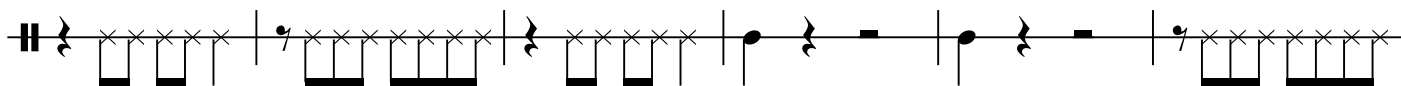

112

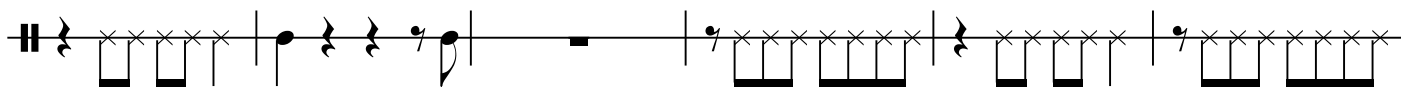

118

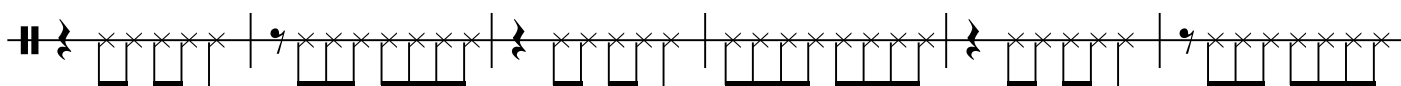

124

I Moderato ♩ = 98
4 Rullante

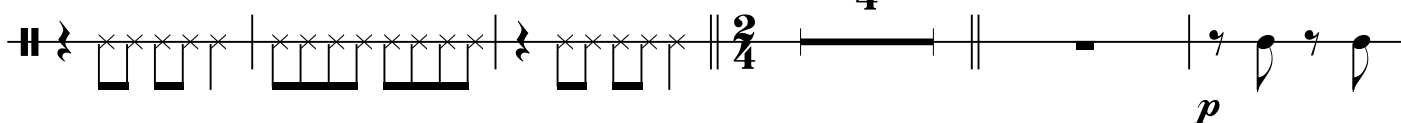

133

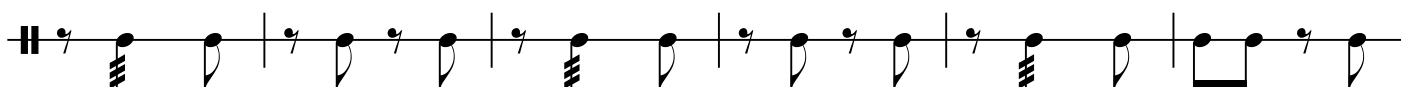

♩ = 85

♩ = 95

139

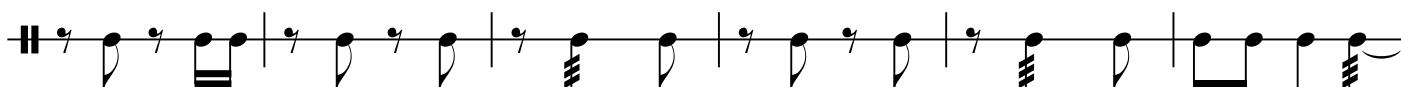

145

♩ = 105

J

♩ = 112

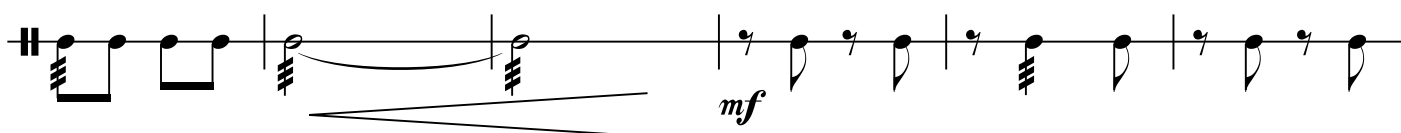

151

♩ = 120

♩ = 122

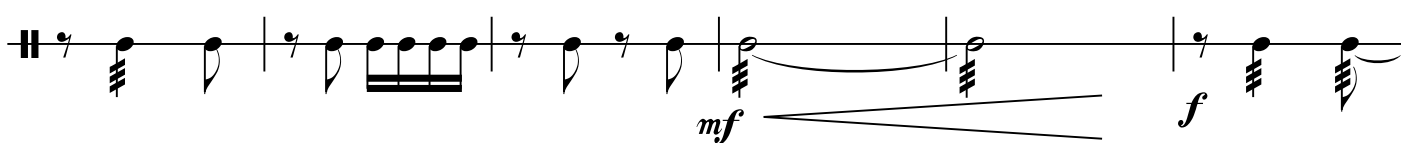

157

♩ = 130

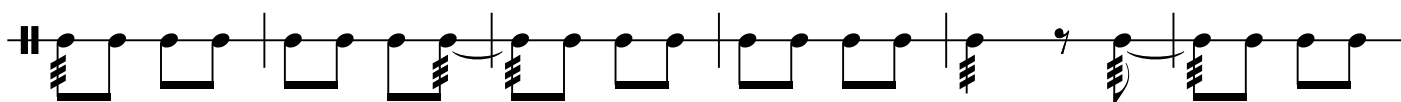

163

♩ = 134

♩ = 140

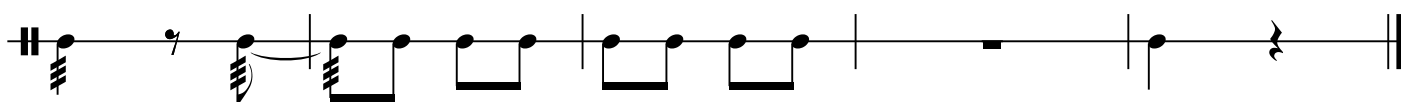

Circus Ragtime

Allegro Moderato ♩ = 120

♩ = 120

50

56

62

72

79

84

89

95

101

107

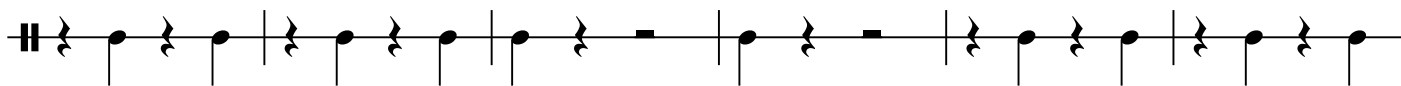

113

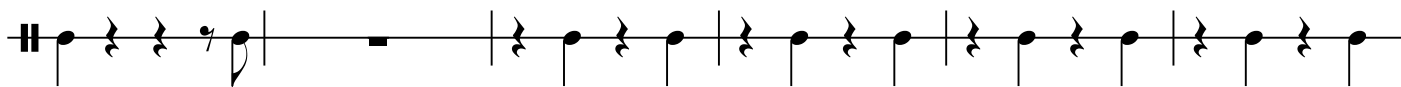

119

125 I Moderato ♩ = 98
4

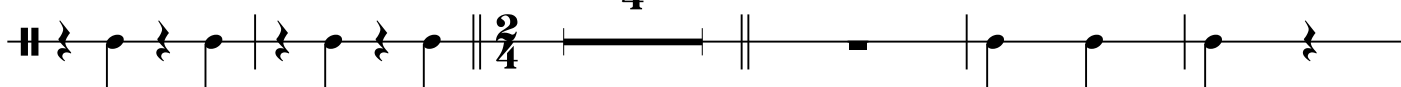

134

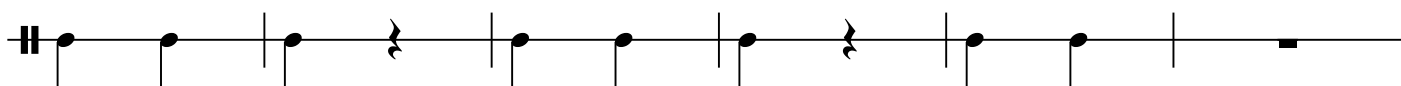

140

146 ♩ = 105 J ♩ = 112

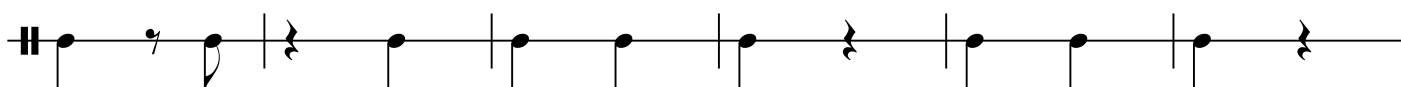

152 ♩ = 120 mf ♩ = 122

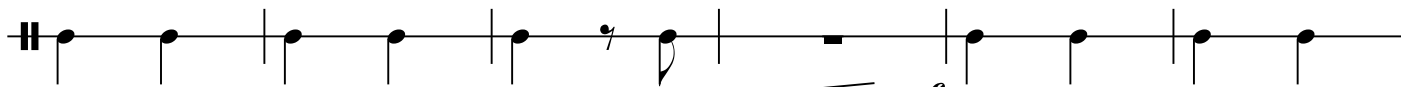

158 ♩ = 130 ♩ = 134

164 ♩ = 140

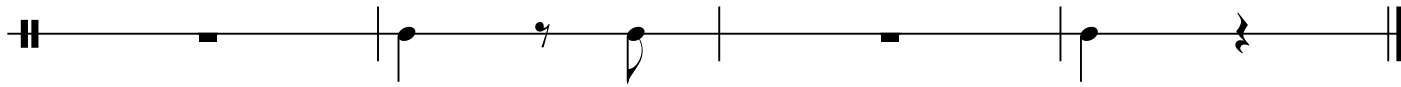

Circus Ragtime

Allegro Moderato ♩ = 120

A ♩ = 120

2

D

56

62

E Moderato ♩ = 98

72

F

79

rit. a tempo

84

G

90

H Swing ♩ = 170

95

101

107

113

119

125

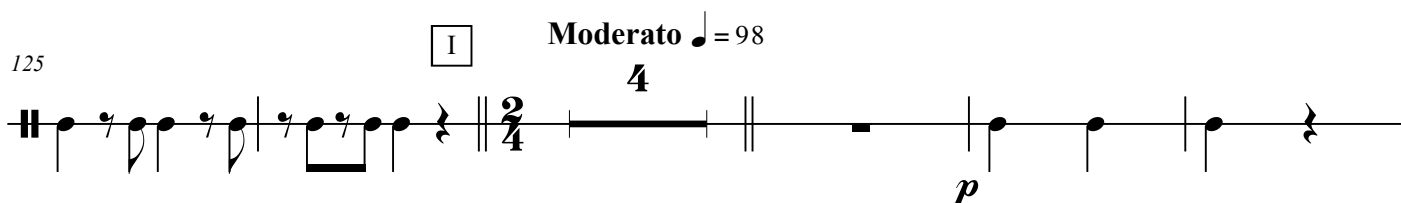

134

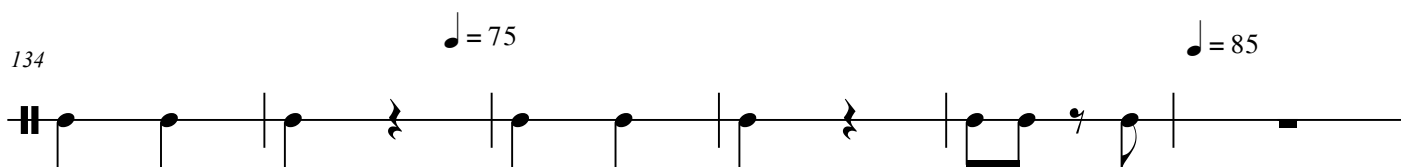

140

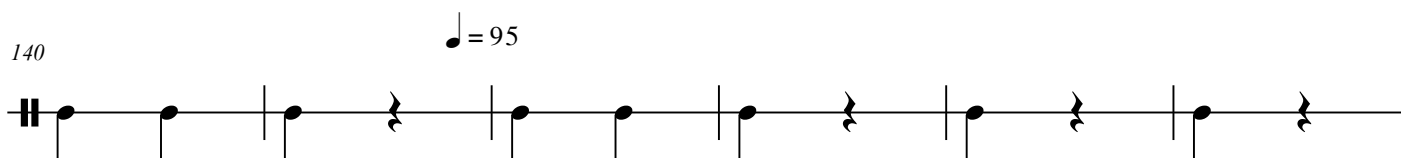

146

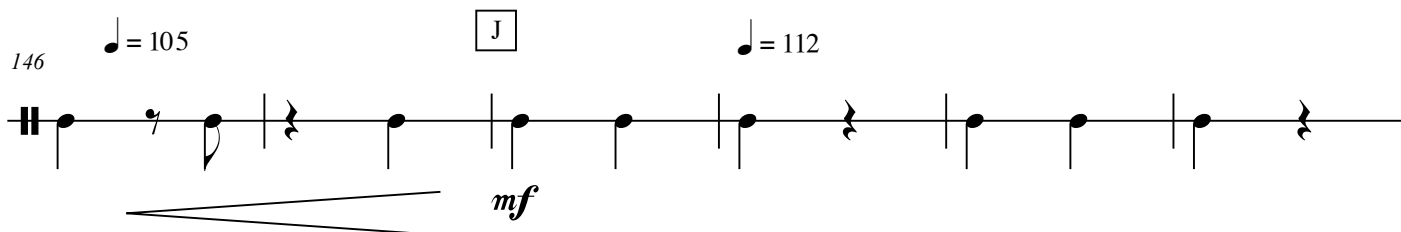

152

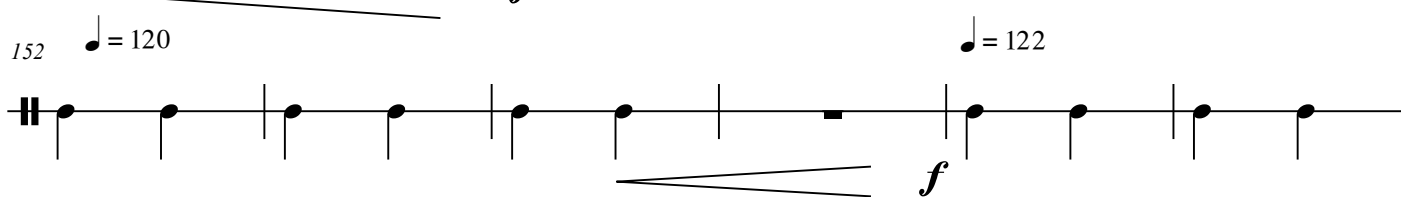

158

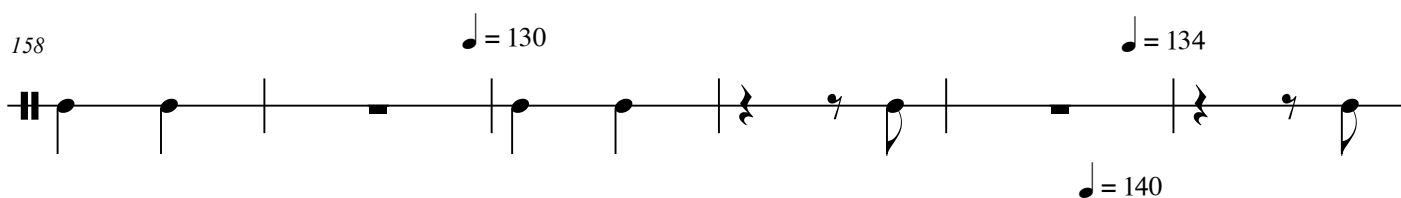

164

