Violino

LA GIROUETTE

Arrang. ***Luigi Rago***

G. **Sammartini** (1695-1750)

MINUETTO CON TRIO

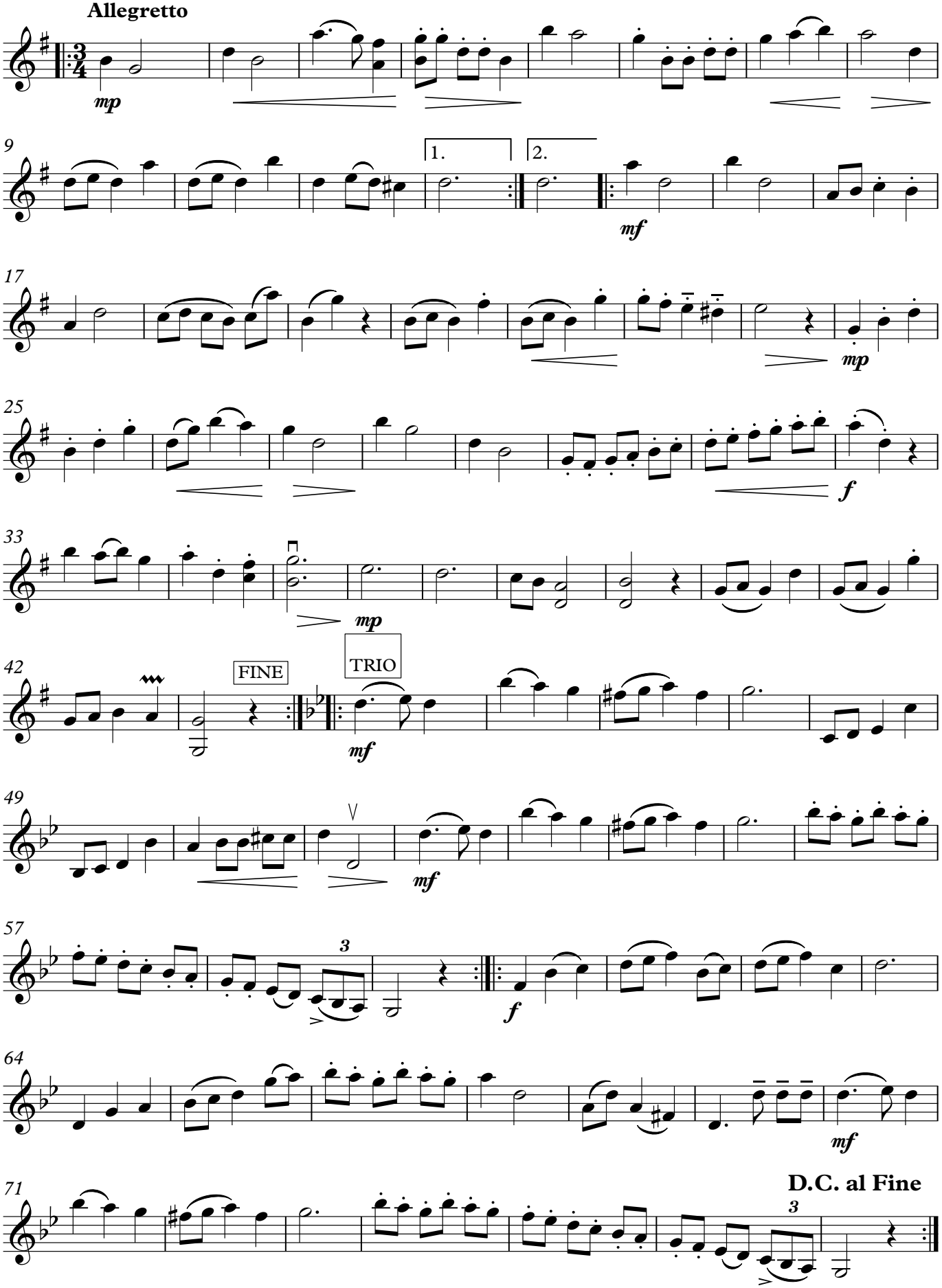

free-scores.com