

Soprano Sax.

1924 - Outside the Aeolian Hall

Salvatore Scinaldi
2010

Allegro $\text{♩} = 96$

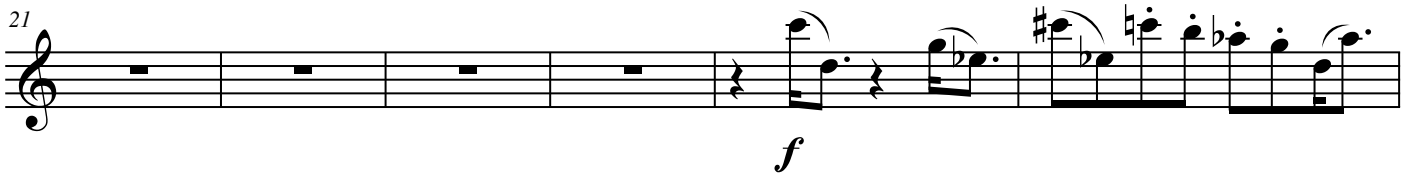

47 *p* *mf*

52 *mf*

57 *mp*

62 *f*

67 *f*

72 *f*

76 *p*

82 *p* *f*

88 *f* *p*

93 *liberamente*
pp

101 *agitato*
mf

109 *agitato*
mf

117

125 *agitato*
mf

133

140 *agitato*
mf

148

156 *f* *ff* *ff* *fff* *a tempo* *mf*

163

171

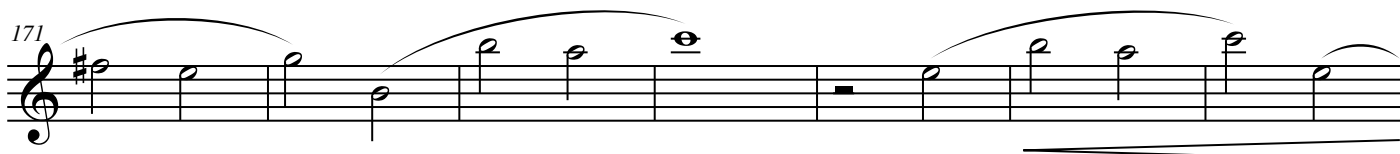

178

182

186

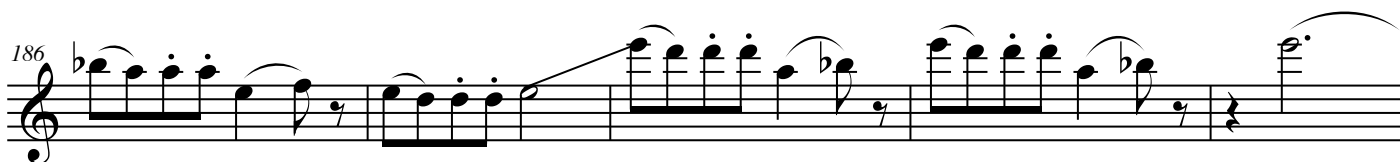

191

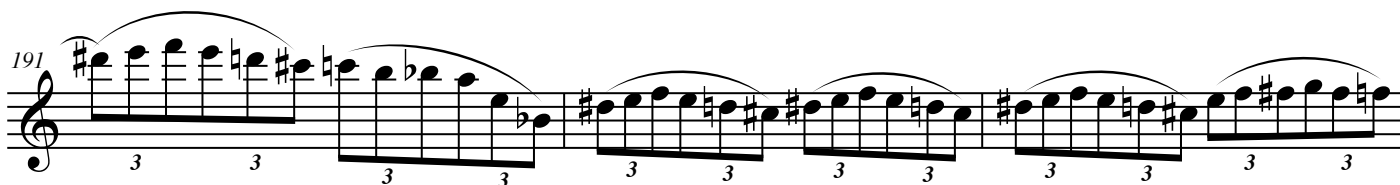

194

201

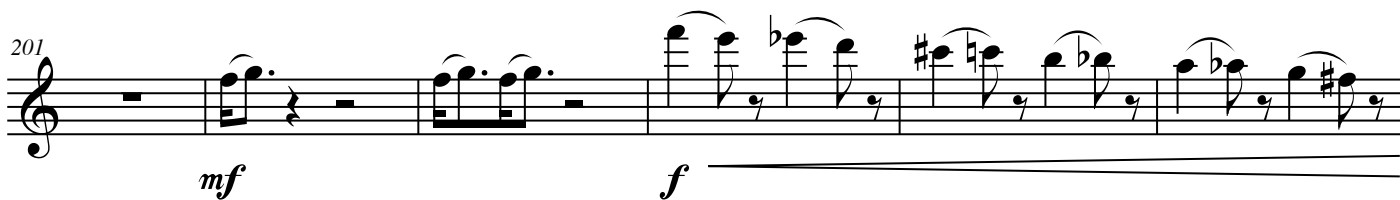

207

Tempo I°

213

pp

221

ff

228

ff

234

p

241

f

245

mf

250

sf

254

f

259

f

264 *mf*

269 *sfz* *mf*

274

279 *f*

284

289

293

299 *p* *f*

304 *f*

308

mf *ff*

3 3 3 3

312

fff

3 3 3 3
