

Bass Clarinet 2

Passo a cei (Pas de six)

G Rossini

copiavit jp ostyn

Moderato

ff

p

mp

7

14

21

28

35

42

49

56

63

Passo a cei (Pas de six)

2
70

77

84

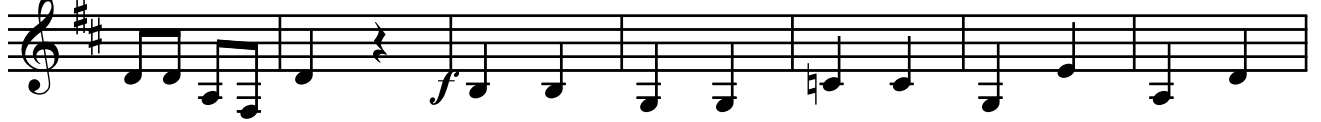

91

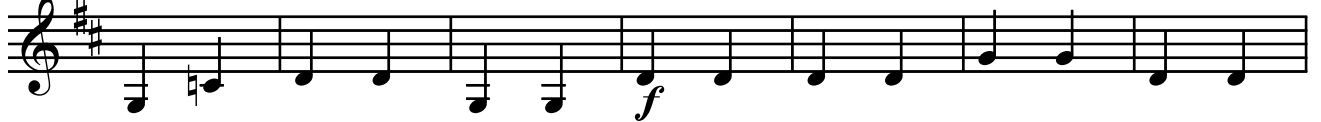

98

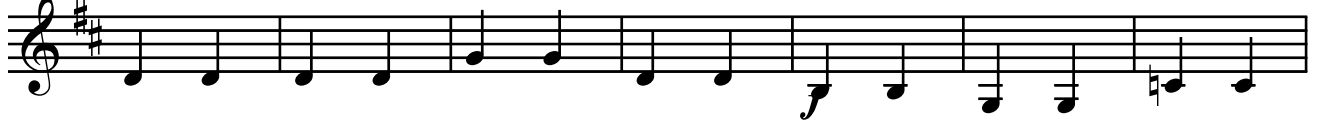

105

112

119

123

126

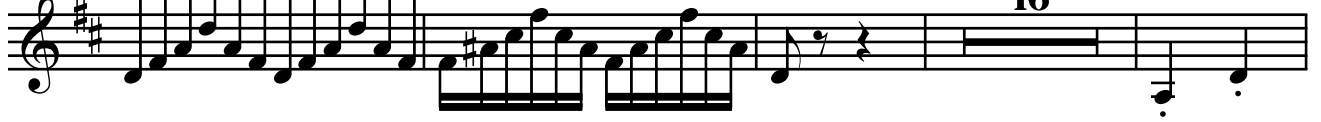

146

153

160

167

174

185

191

198

205

212

219

225

255

262
