

Montagnes (string 4tet)

Violoncelle

♩ = 100

Laurent Rochelle 2013

Méditatif

11

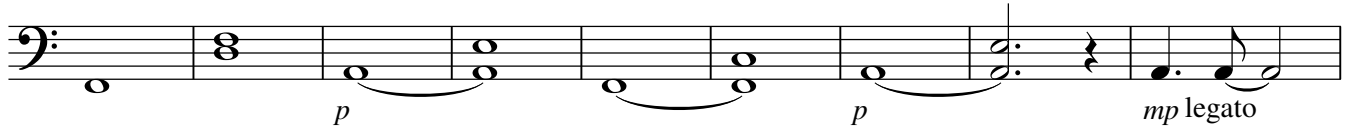

26

38

50

62

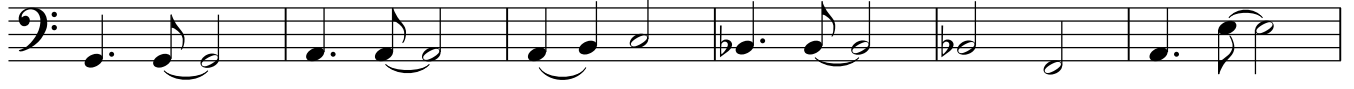

74

86

98

110

Violoncelle

68

♩=113

73

77

81

85

89

♩=115

94

98

102

106

110

114

118

122

126

130

134

138

142 $\text{♩} = 100$ $\text{♩} = 95$

145

♩=90

pp p p p

152

158

163

rall.

168

171

ppp