B♭ Basses

Flight of the Bumble-Bee
from *"The Tale of the Tsar Saltan"* Op. 57
for Brass Band

N. Rimsky-Korsakov
arr. J. Srutowski

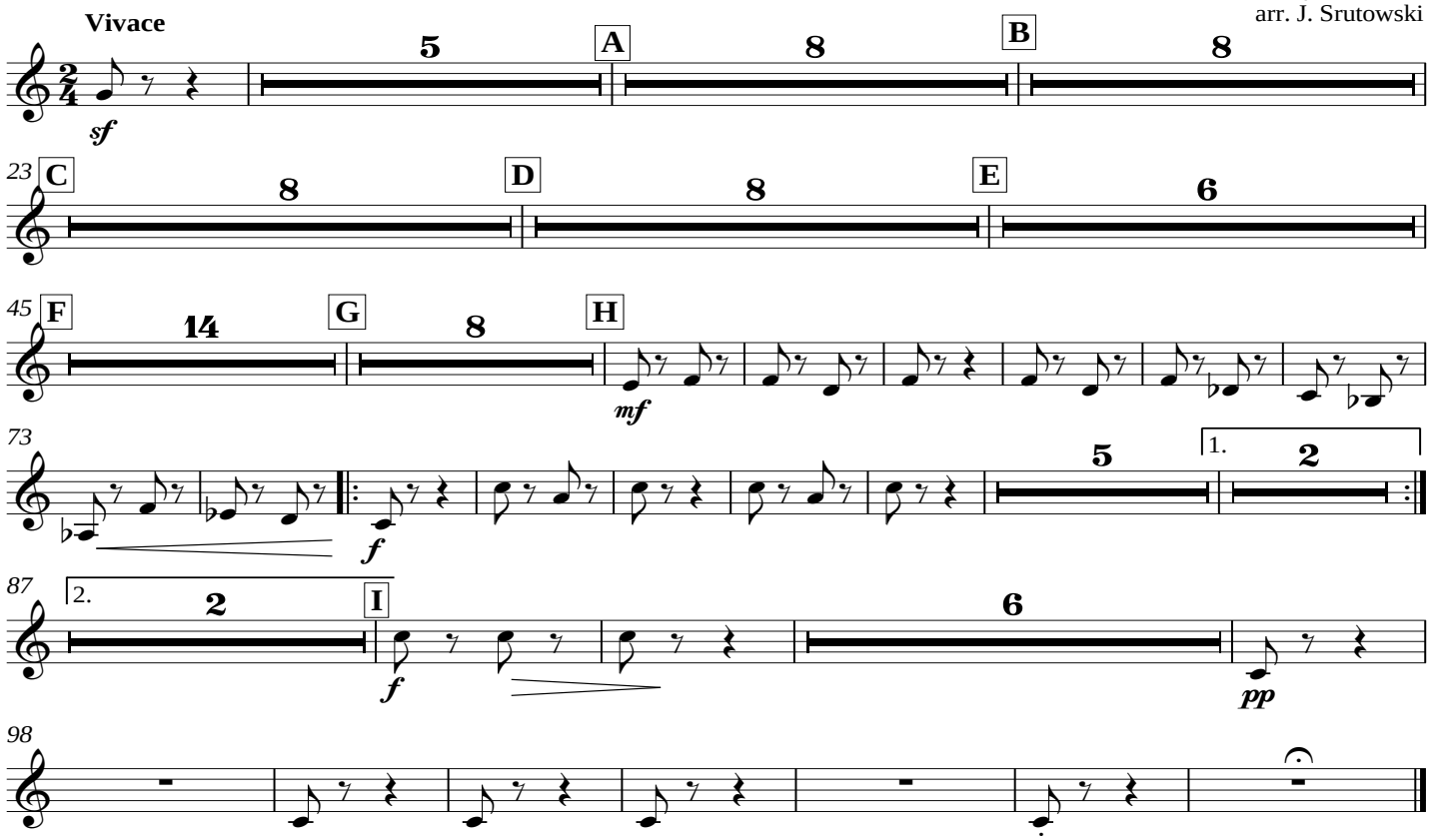

Public Domain arr. John Srutowski Music All Rights Reserved 2011