Flute

"With that sublime celestial lay"

from "Hail! Bright Cecilia"

Henry Purcell (Z.328 No. 7) *ca.* 1692
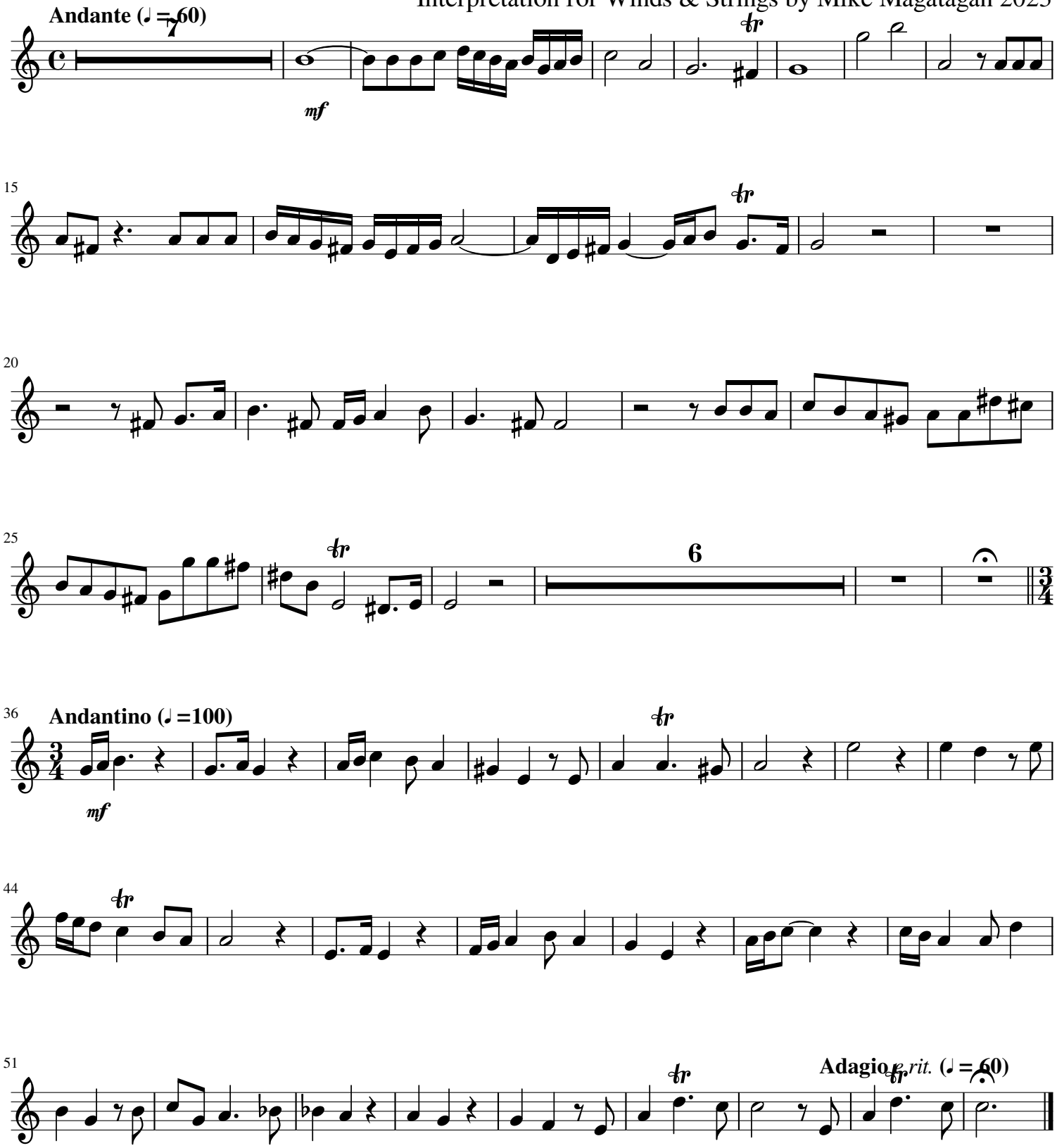
Interpretation for Winds & Strings by Mike Magatagan 2023