Horn in F

"Man that is born of a Woman"

from the Music for the Funeral of Queen Mary

Henry Purcell (Z.860 No. 2) *ca.* 1695
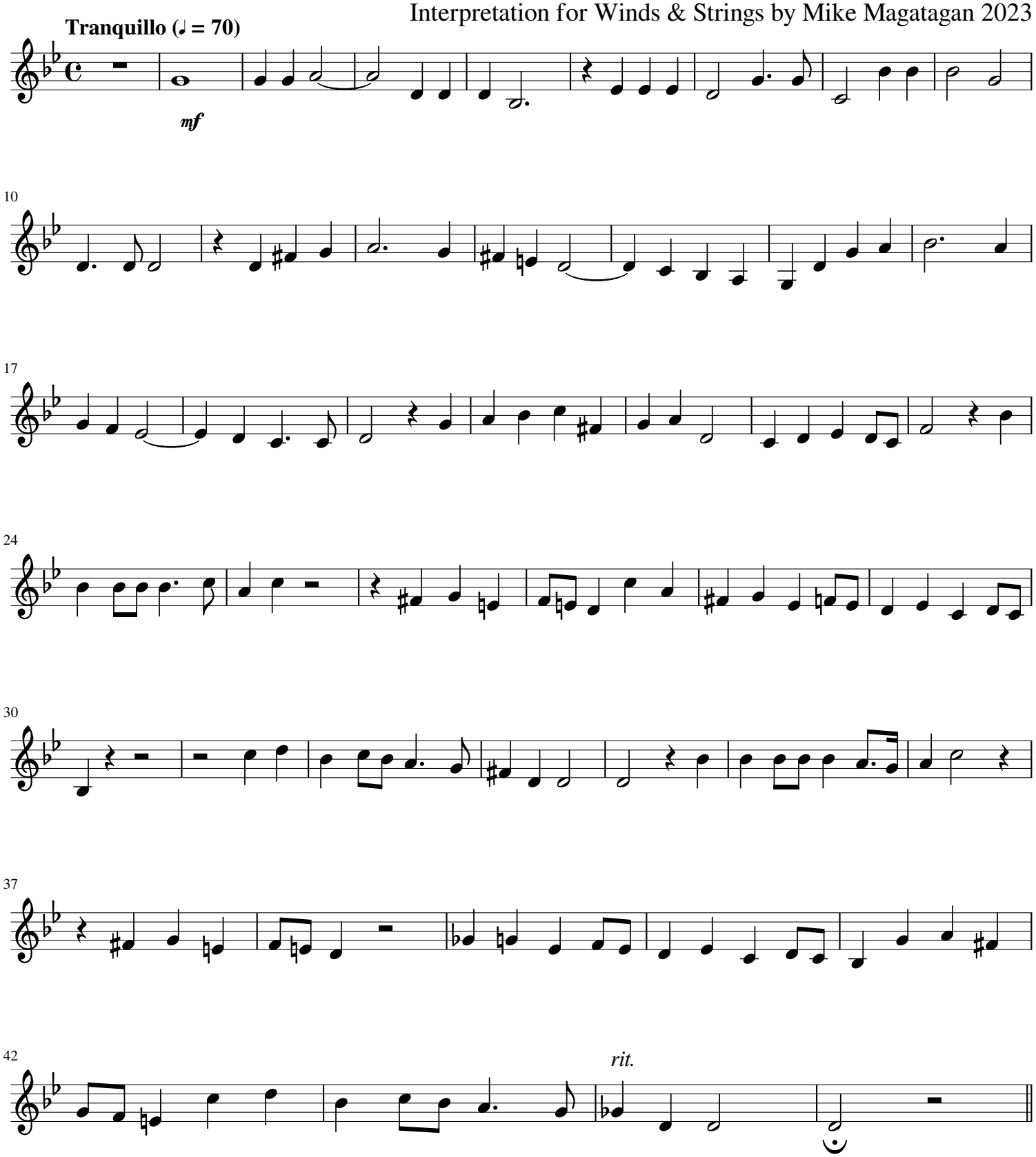
Interpretation for Winds & Strings by Mike Magatagan 2023