Violin 1

"At his right hand shall stand the Queen"

from "My heart is inditing"

Henry Purcell (Z.30 No. 3) *ca.* 1685
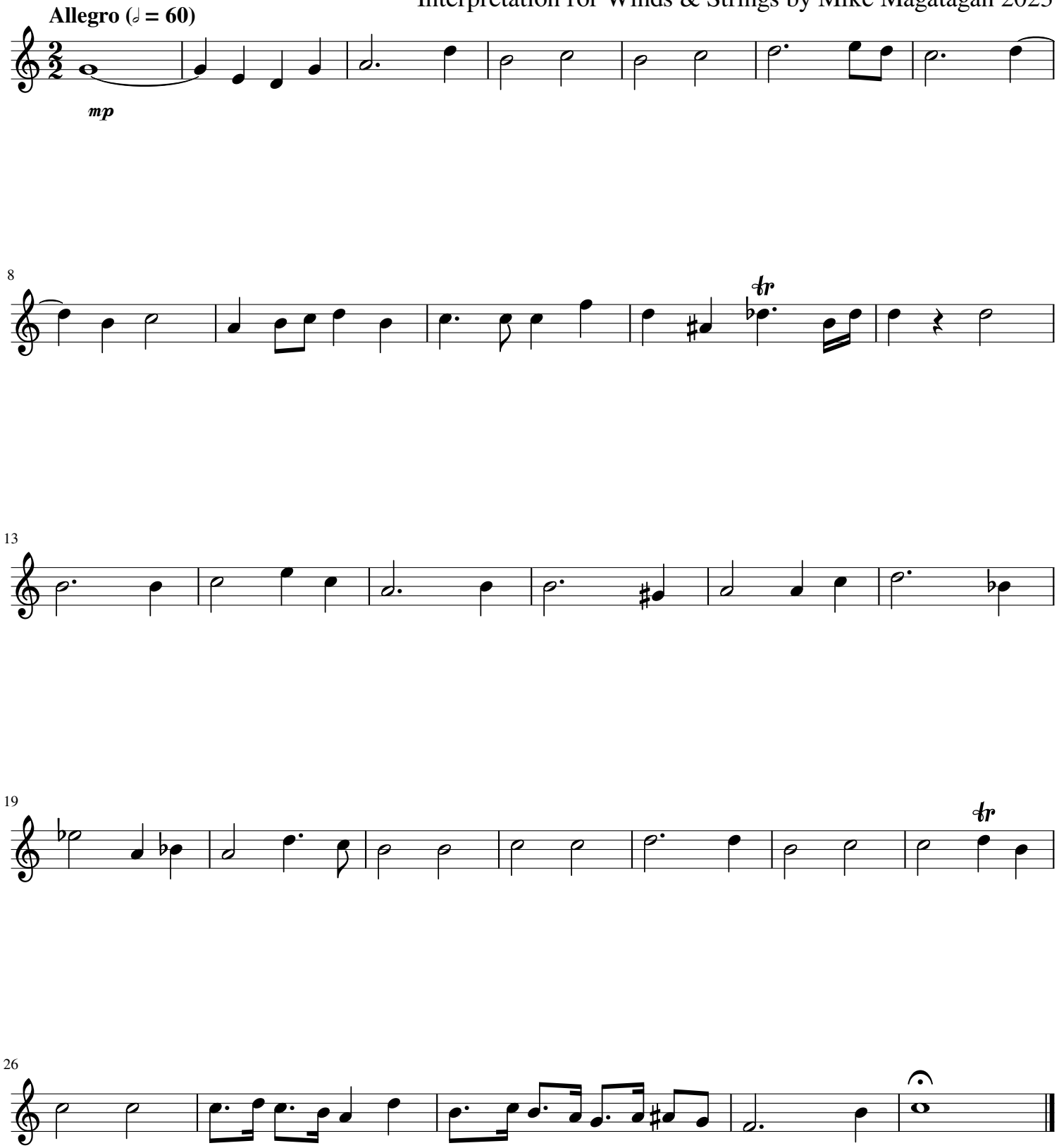
Interpretation for Winds & Strings by Mike Magatagan 2023