Herzlich tut mich erfreuen

Michael Praetorius (1571-1621) (Arr.: Ralf Behrens)
www.rabe-musik-und-mehr.de - ©2020 RaBe

Trombone 1

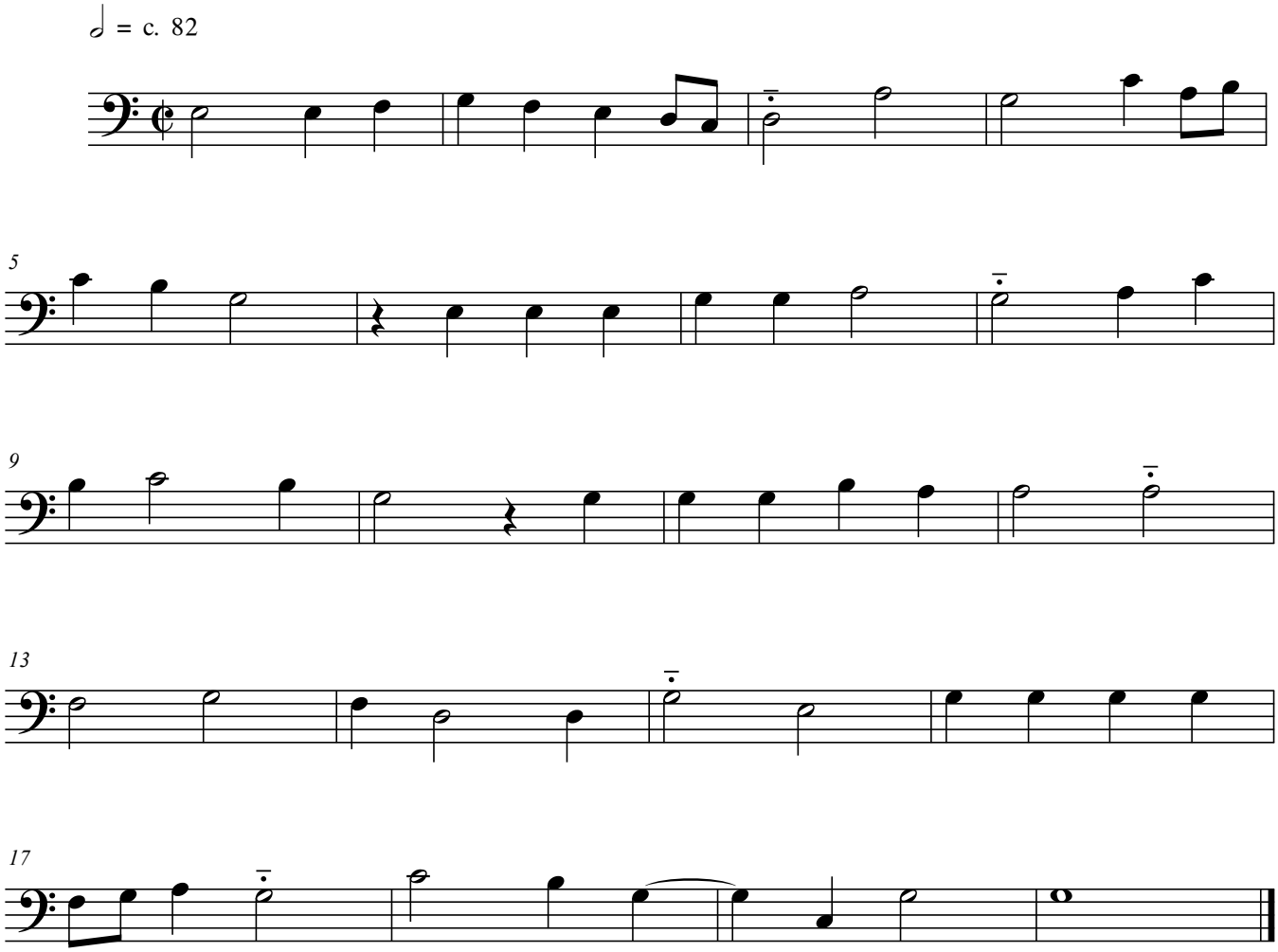

free-scores.com