Herzlich tut mich erfreuen

Michael Praetorius (1571-1621) (Arr.: Ralf Behrens)

www.rabe-musik-und-mehr.de - ©2016 RaBe

Guitar 4

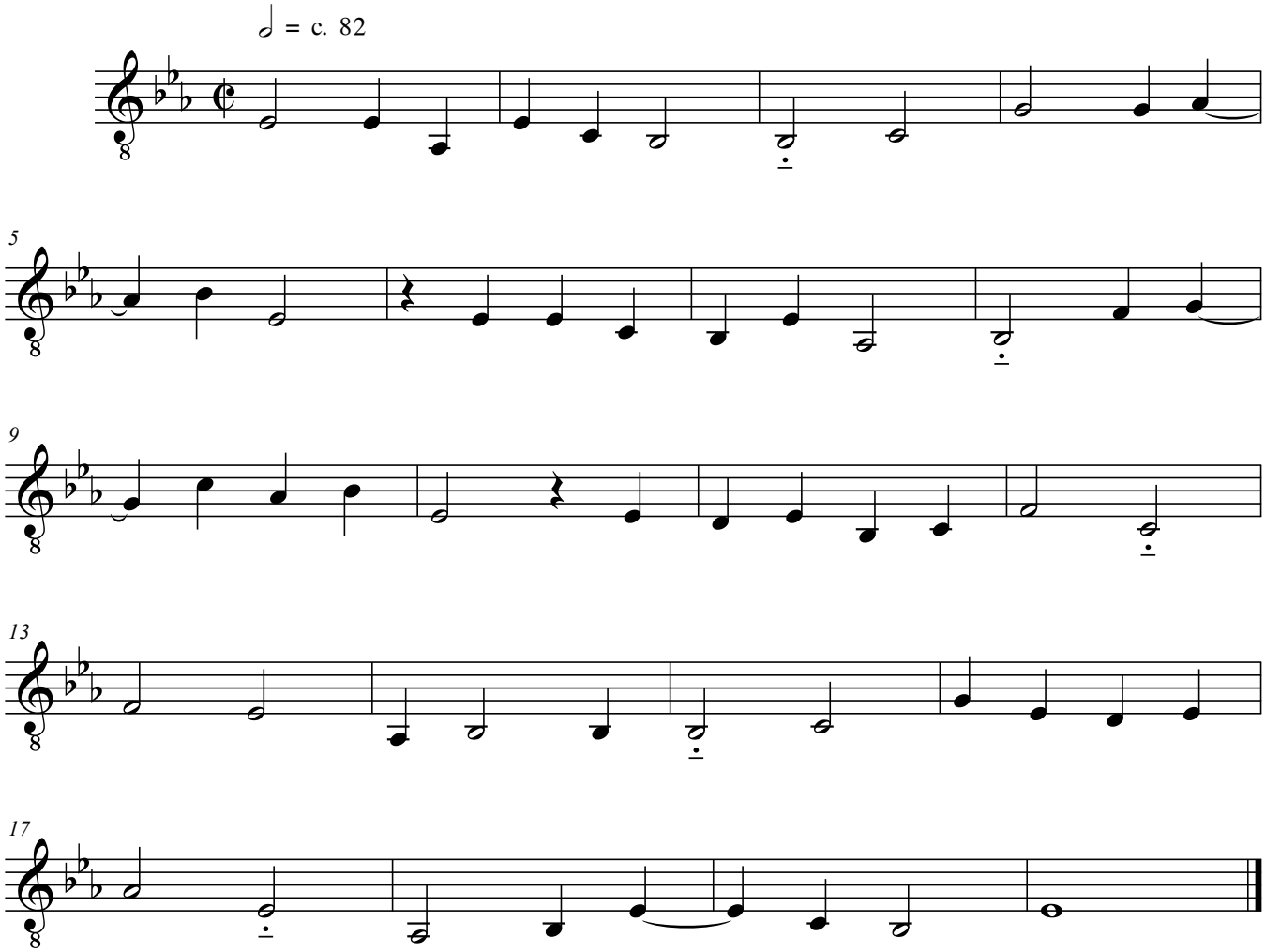

free-scores.com