Coloane române - Quadrille -
6. Finale

Clarinet in B♭ 2

Ciprian Porumbescu op 7 - arr. Ioan Dobrinescu

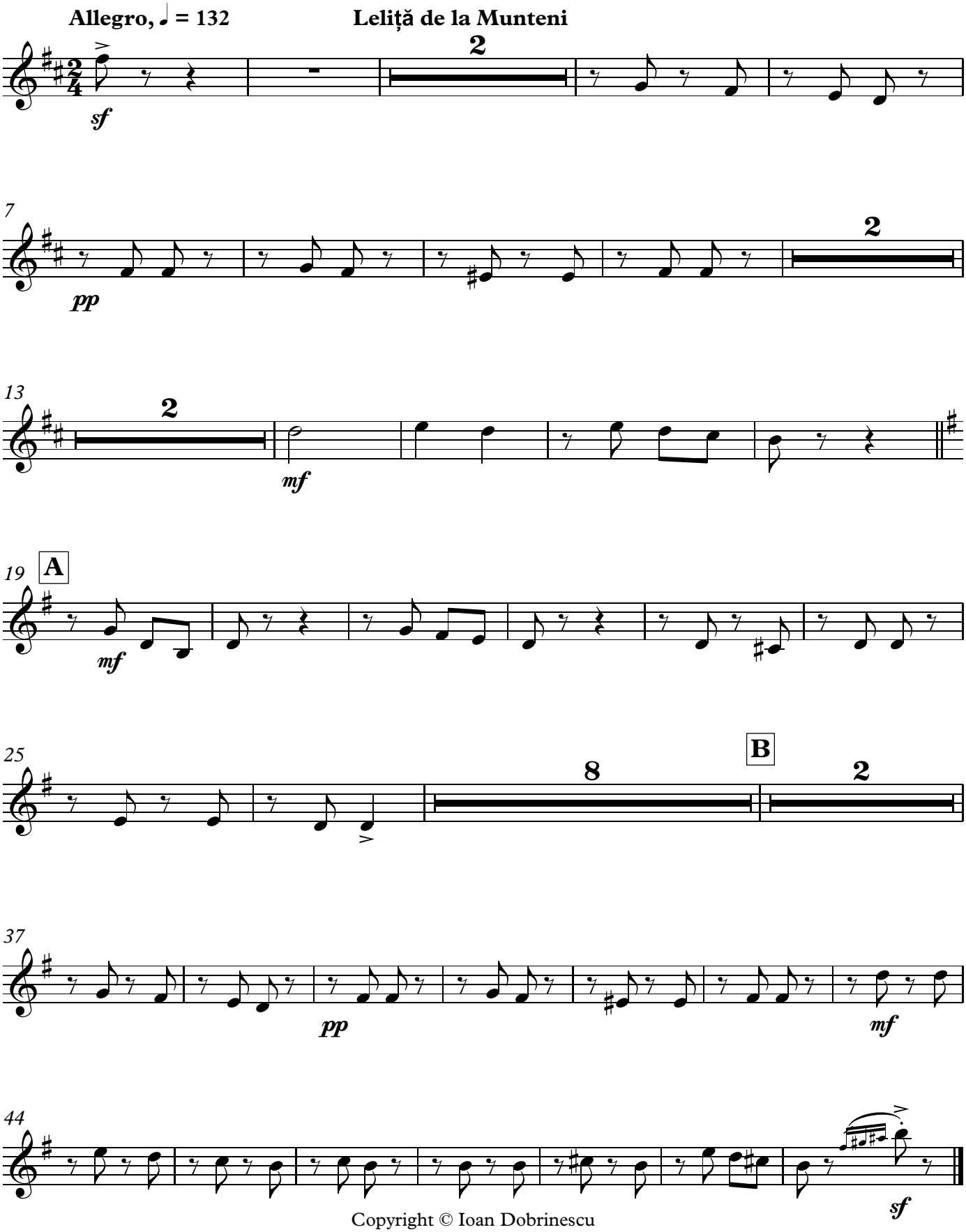

Copyright © Ioan Dobrinescu

free-scores.com