

Flute 1

Balada

Ciprian Porumbescu op 29 - arr. Ioan Dobrinescu

Andante flebile (♩ = 52)

2 **D** (♩ = 60)

Flute 1

34 *mp poco a poco cresc.*

41 *mp cresc.*

46 *f*

51 **E** (♩ = 52) *sempre p*

57 *p*

64 *molto rit.* **F** *Poco più moto* ♩ = 120 *p*

70

75 **G** *A tempo* (♩ = 52) *p*

79

H

Flute 1

3

83

2. (♩ = 120)

90

I A tempo (♩ = 52)

rall.

p string.

97

J Tempo primo (♩ = 52)*sempre p*

105

K*p*

113

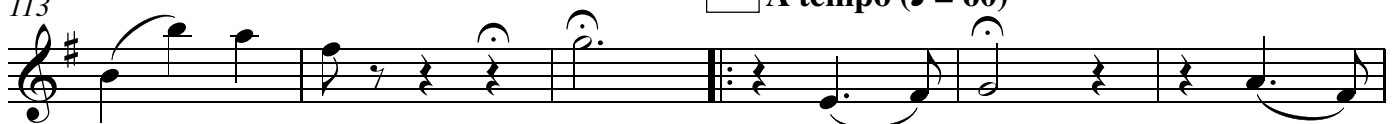
L A tempo (♩ = 60)*p*

119

