Sonata in C Opus 2

arr. Hans Jorgen Messerschmidt

Alessandro Poglietti (1641-1683)

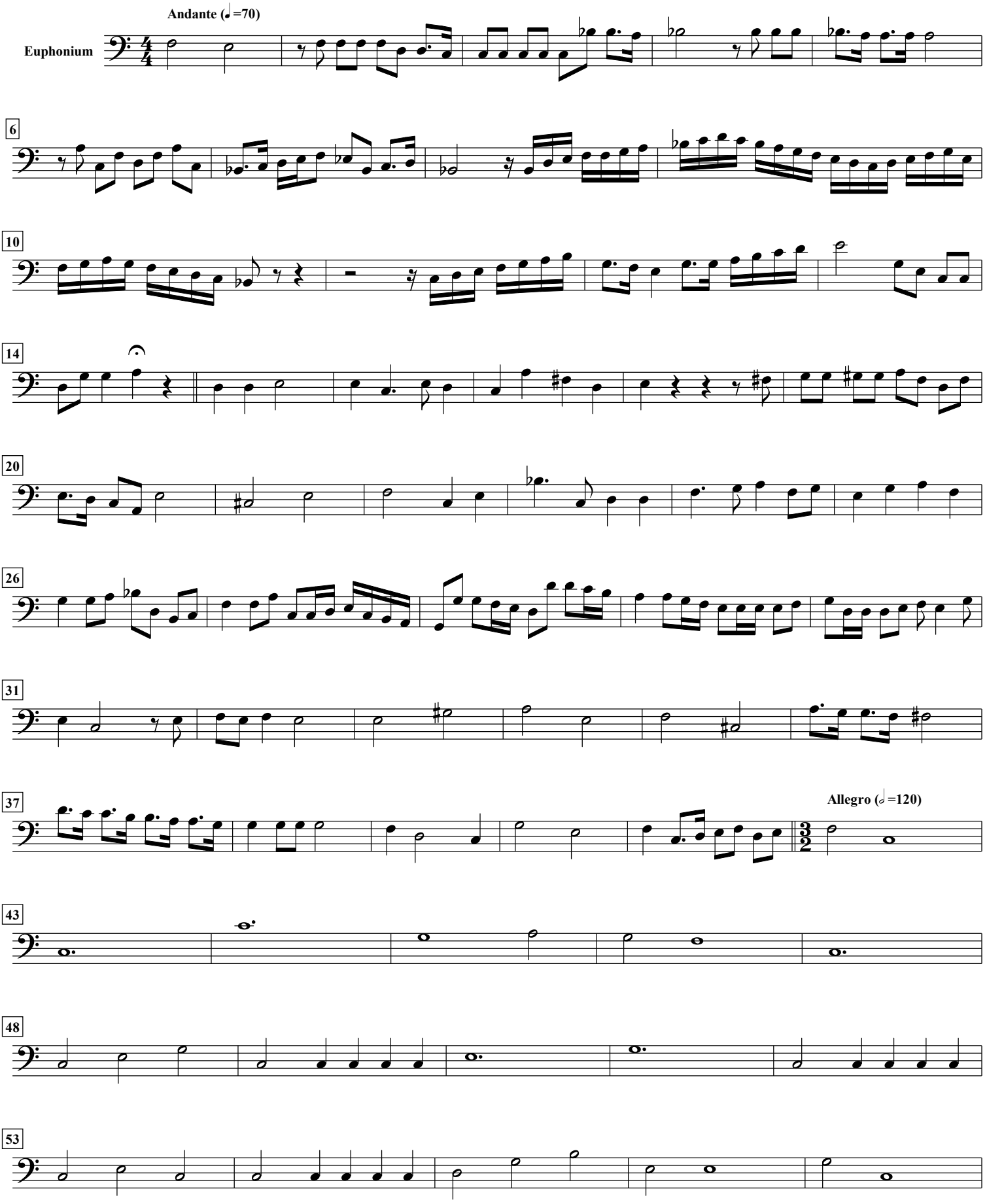

free-scores.com

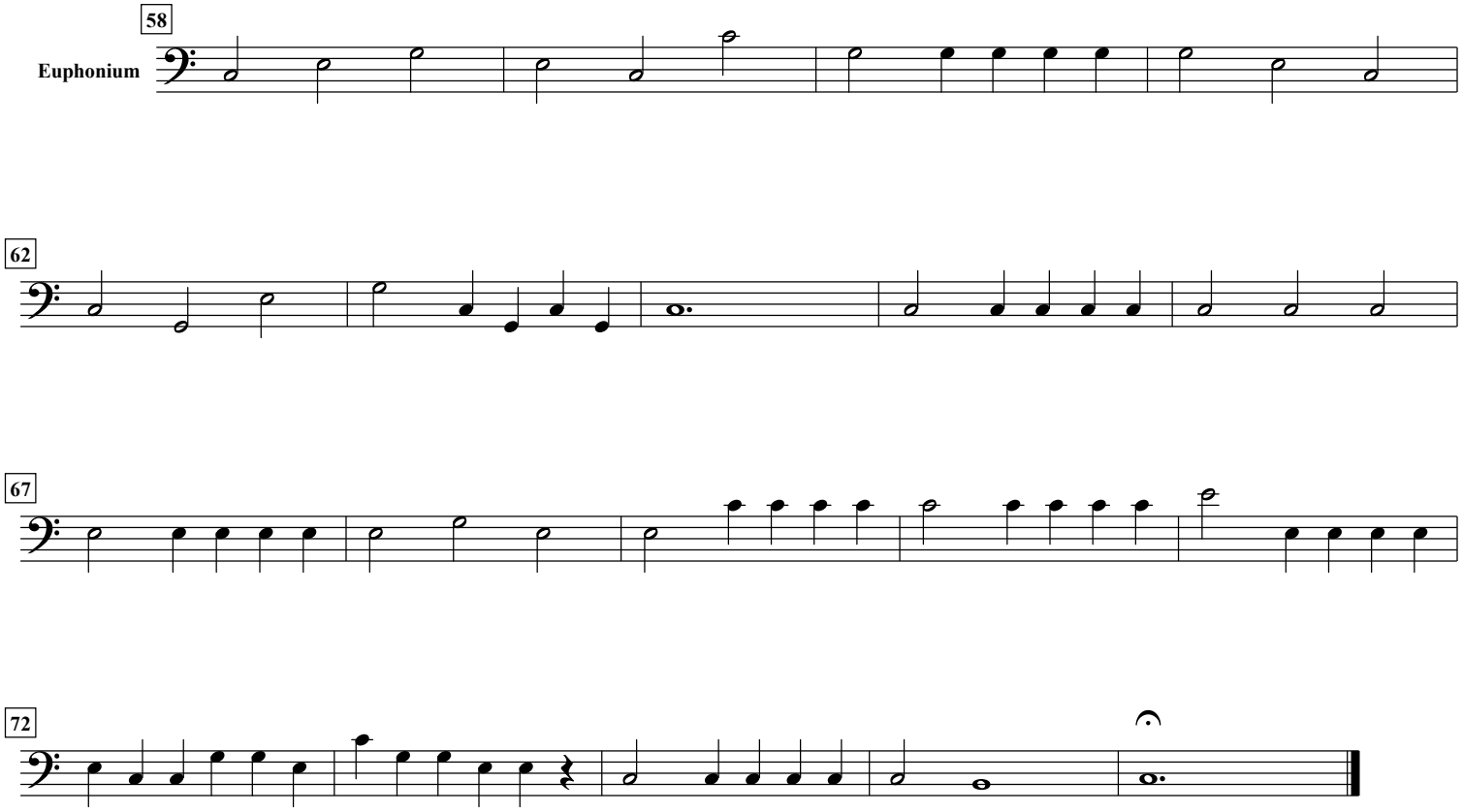

free-scores.com