

Jingle Bells

US-American Carol

mf Dash - ing through the snow in a one horse o - pen slight, and o'er the fie
Bells on bob - tail ring, ma - king spi - rits bright, what fun it i

8 **2.** way. ride and sing a sleigh - ing song to - night. **Refrain**
Jin - gle bells!
f

15 **1.** way! Oh, what fun it is to ride in a one horse o - pen sleight!

22

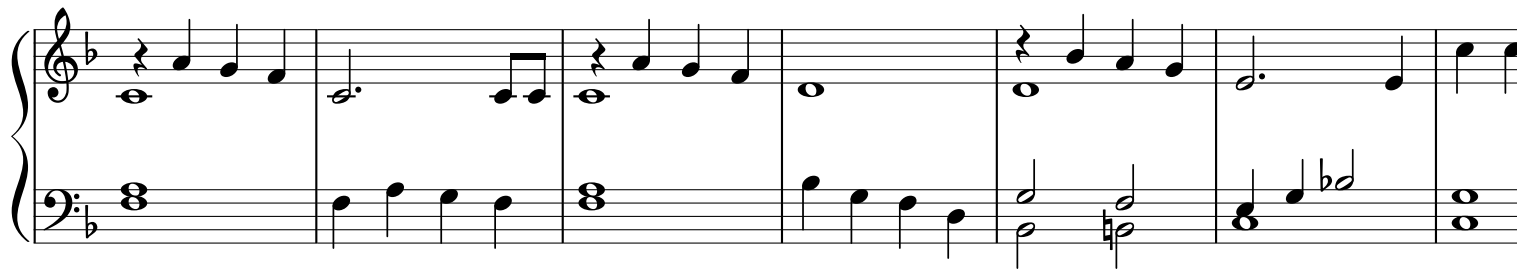

31

39

48

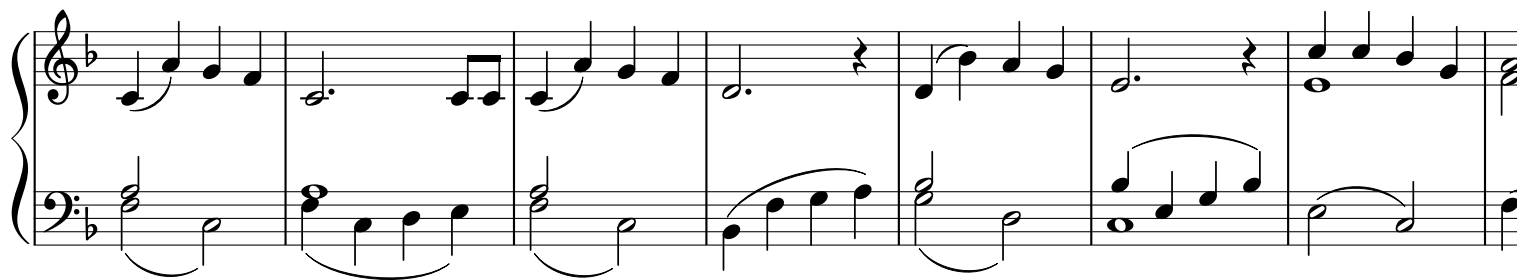

58

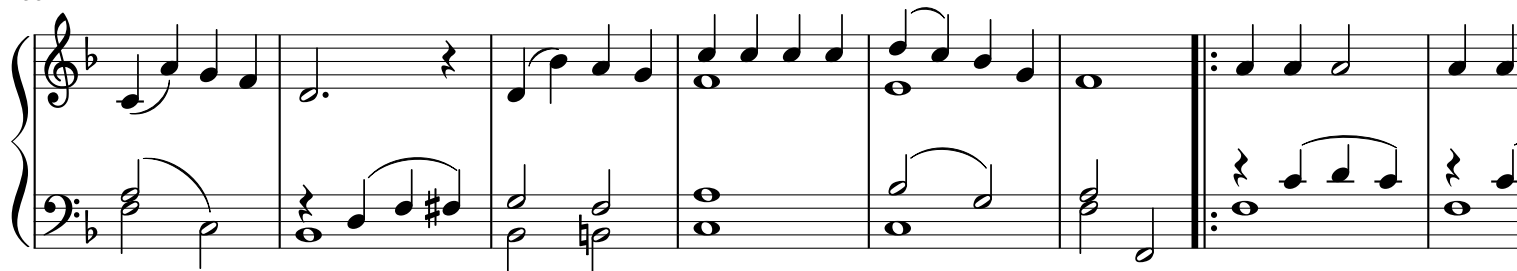

68

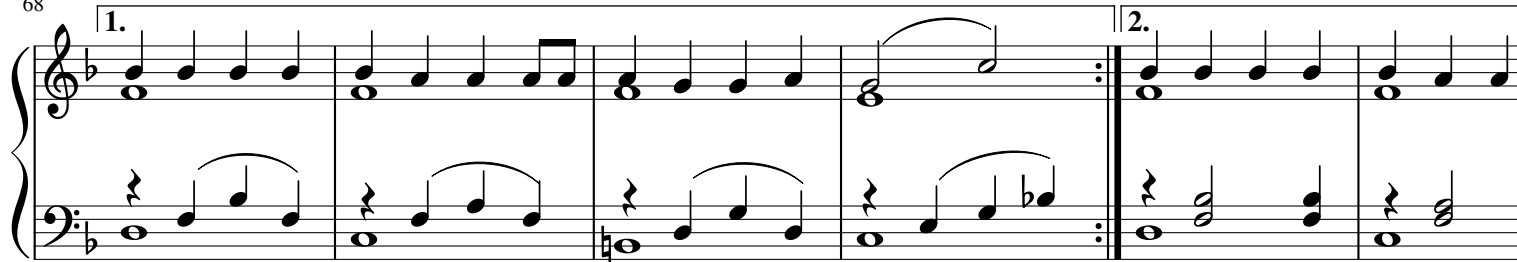

76

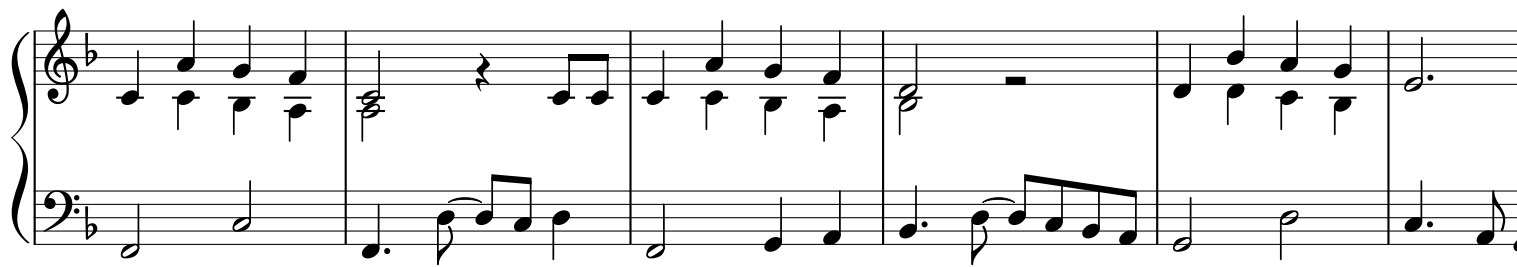

84

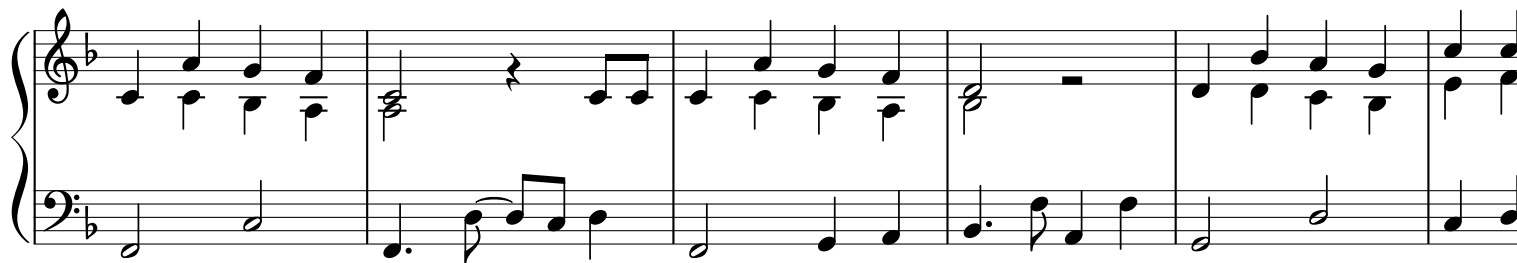

92

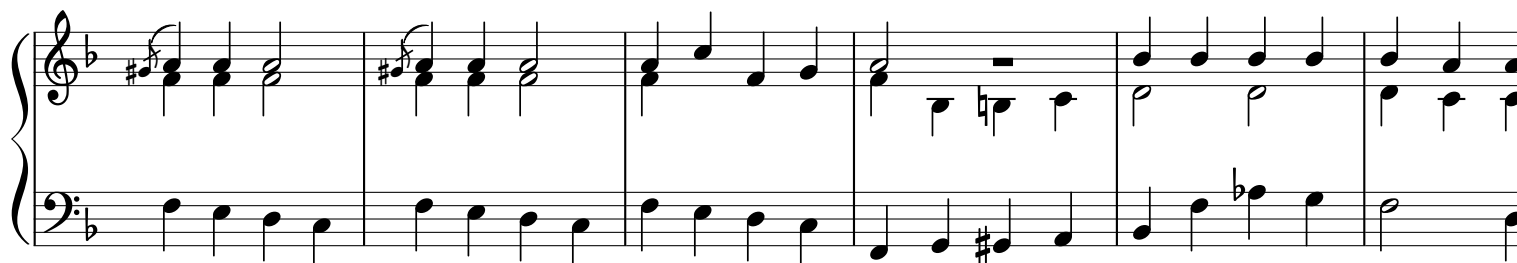

100

108

116

123

129

139

150
