Cello

Sonata Sesta Decima à 6

Giovanni Picchi (ca. 1571 - 1643)

Interpretation for Winds & Strings by Mike Magatagan 2019
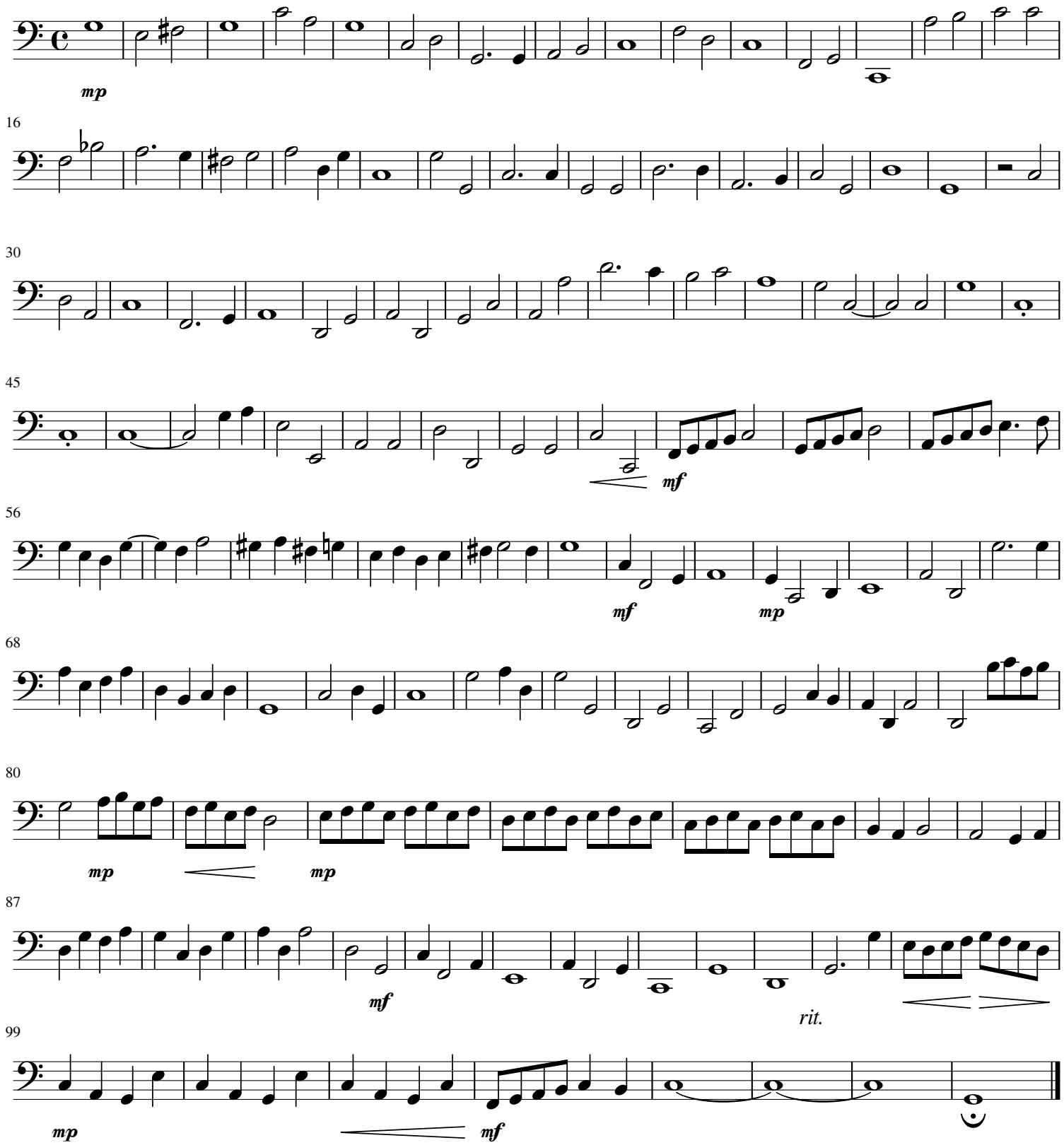
Andante moderato (♩ = 100)