Trio Sonata in D major - Opus 4

arr. Hans Jorgen Messerschmidt

Christian Petzold (1677-1733)

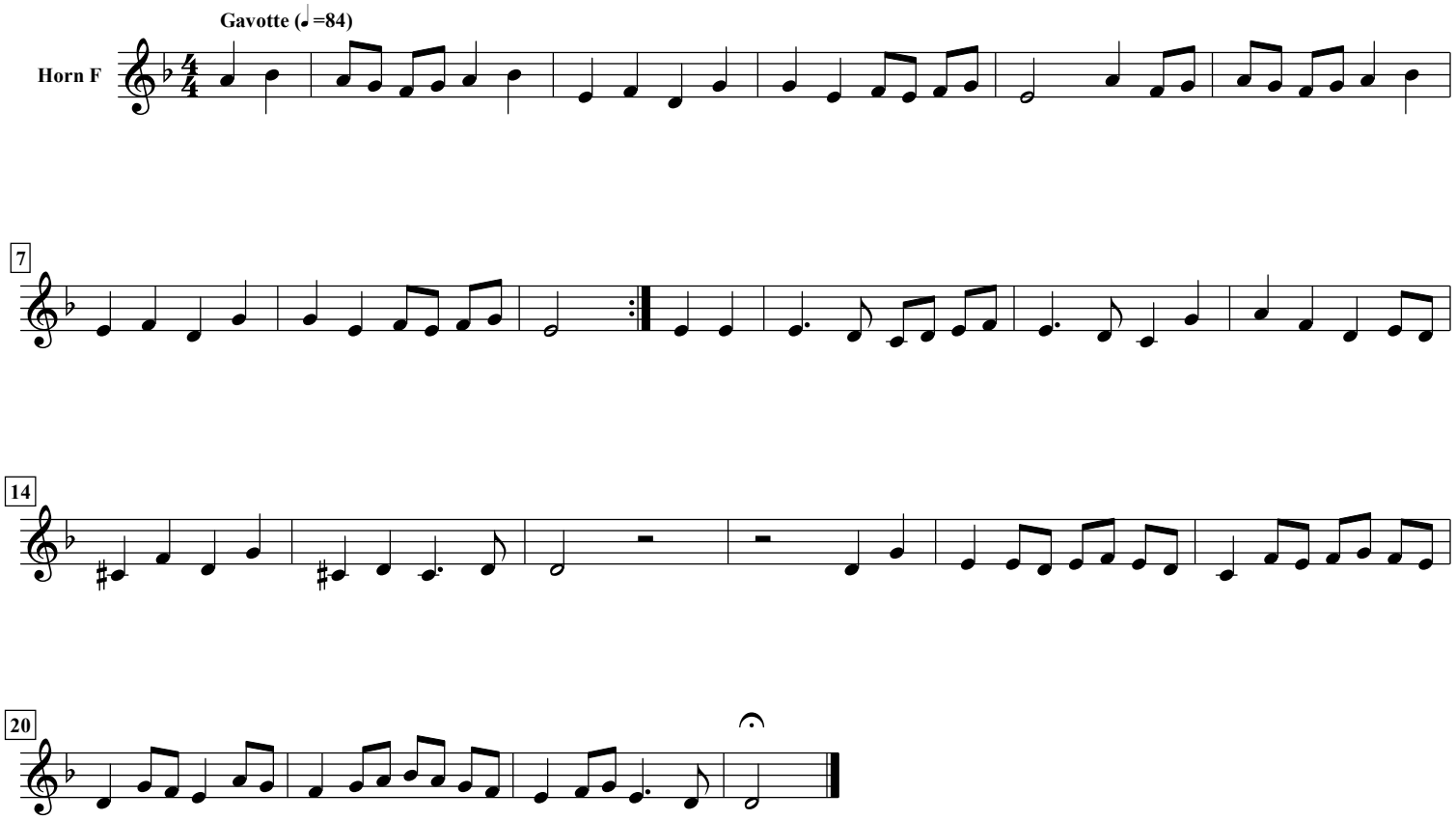

free-scores.com