Sonata 1 for two Trumpets

arr. Hans Jorgen Messerschmidt

James Paisible (1656-1721)

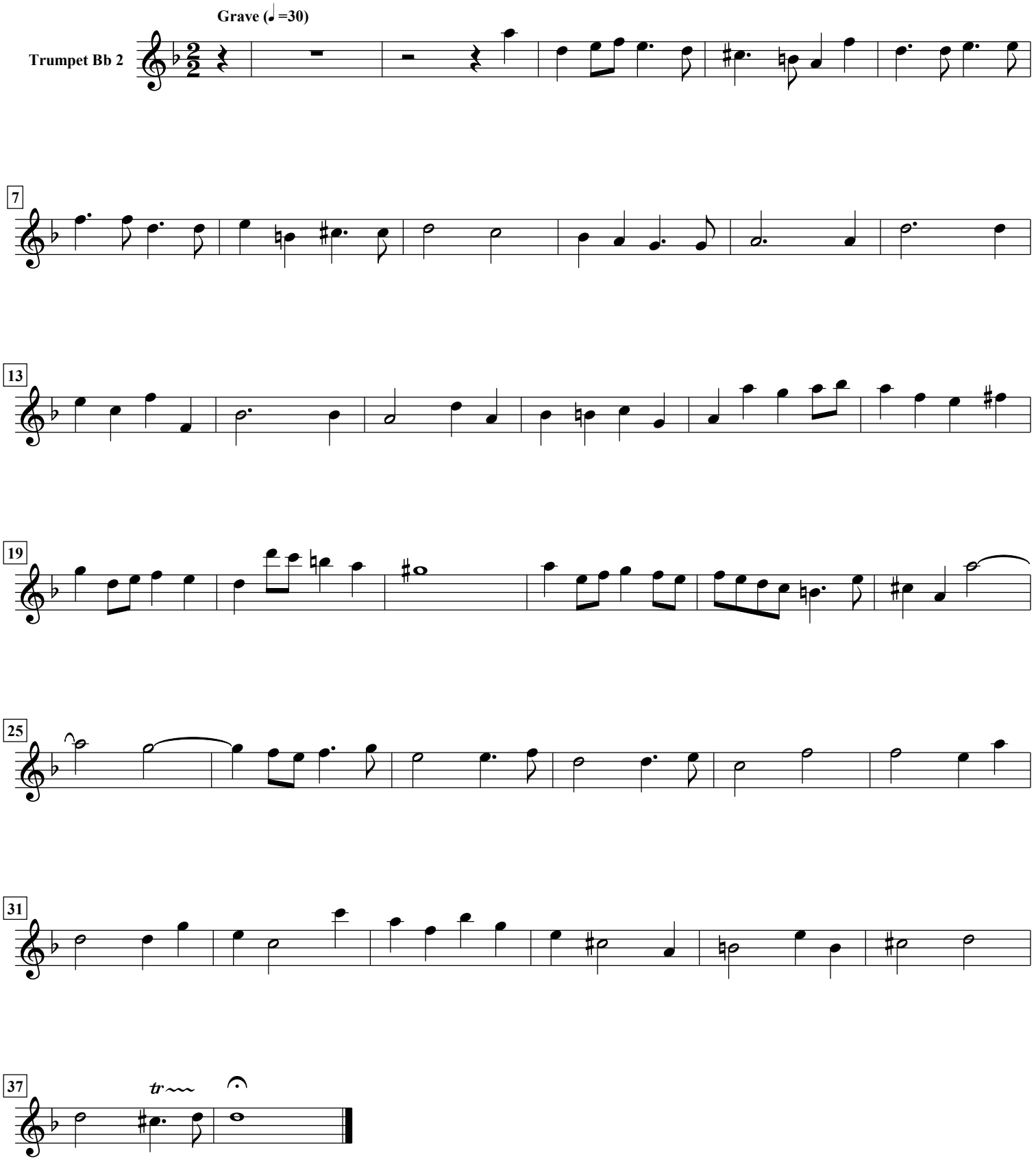

free-scores.com