Kom brødre, lad os tømme

arr. Hans Jorgen Messerschmidt

Frederik Pacius (1809-1891)

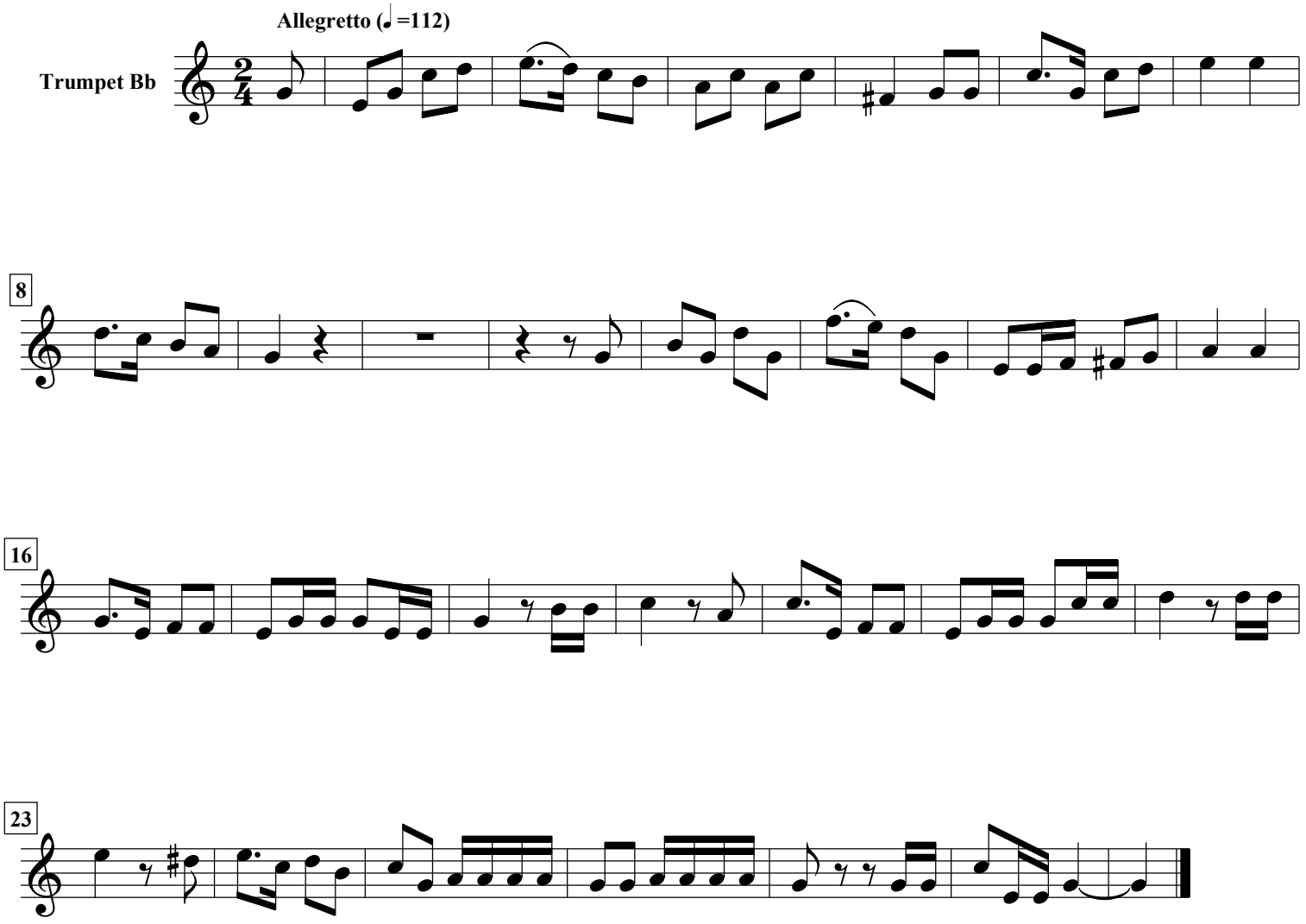

free-scores.com