Cello

Elegie voor Hobo en Orkest

Willy Ostyn (1913-1993)

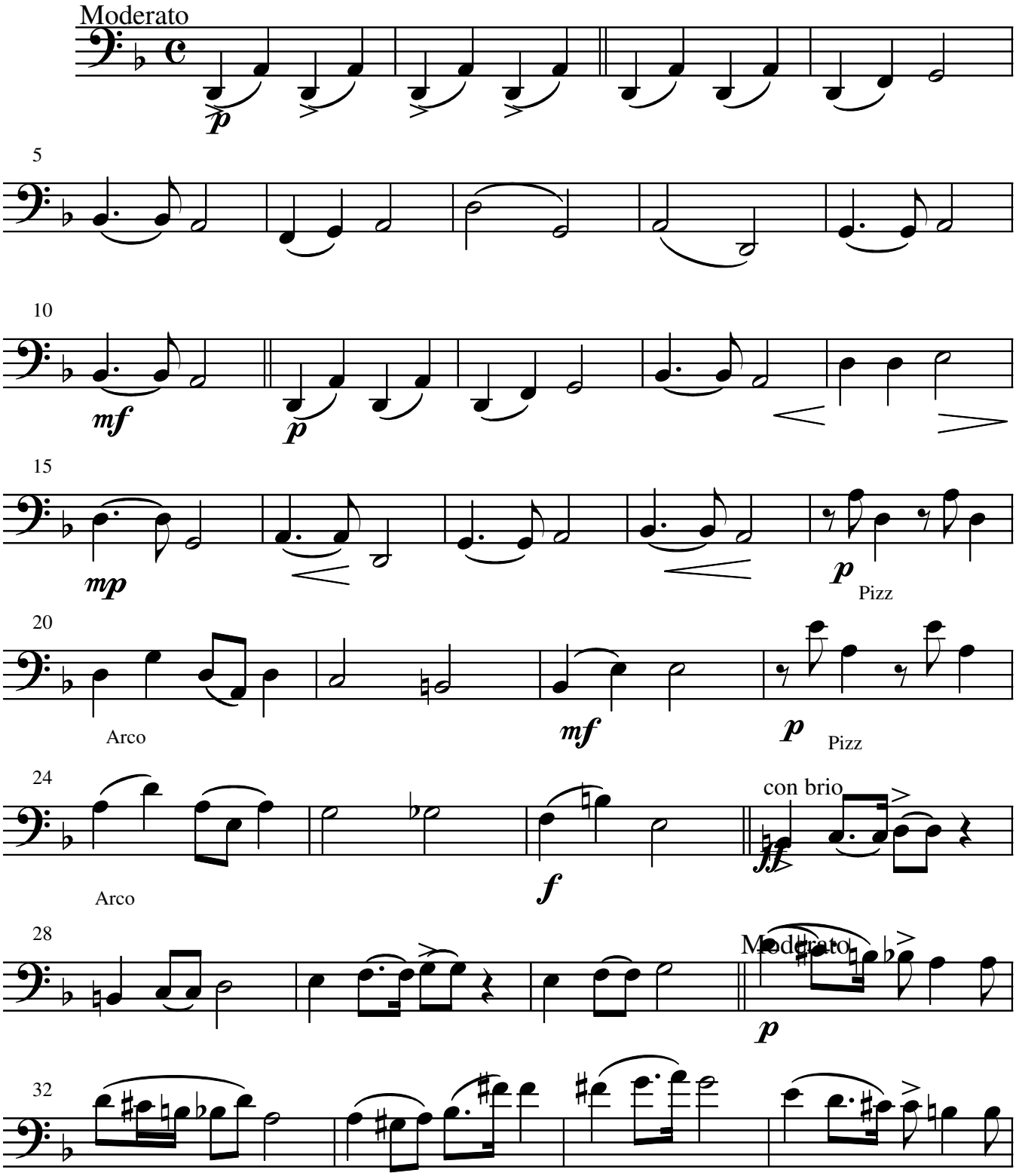

free-scores.com

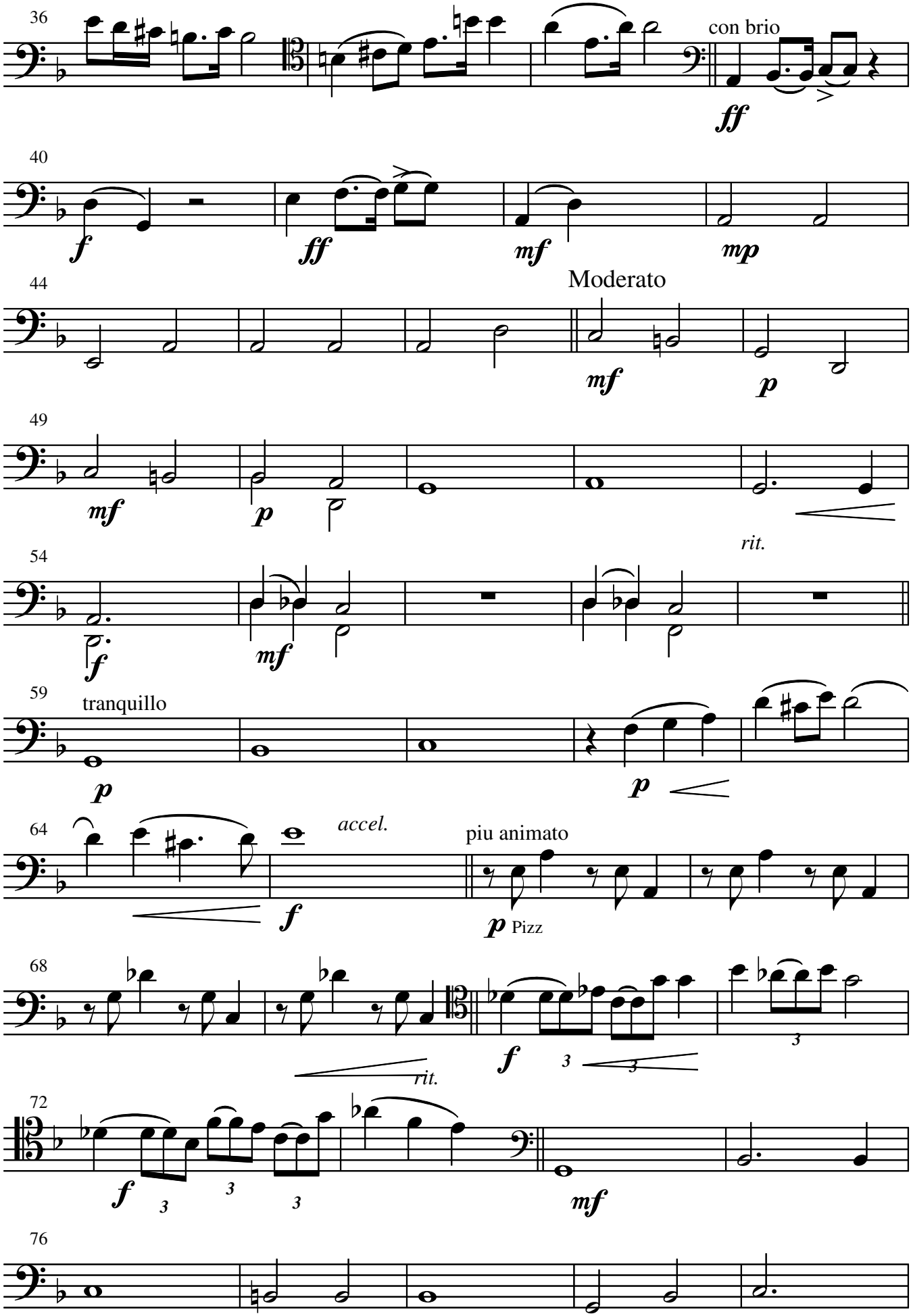

free-scores.com

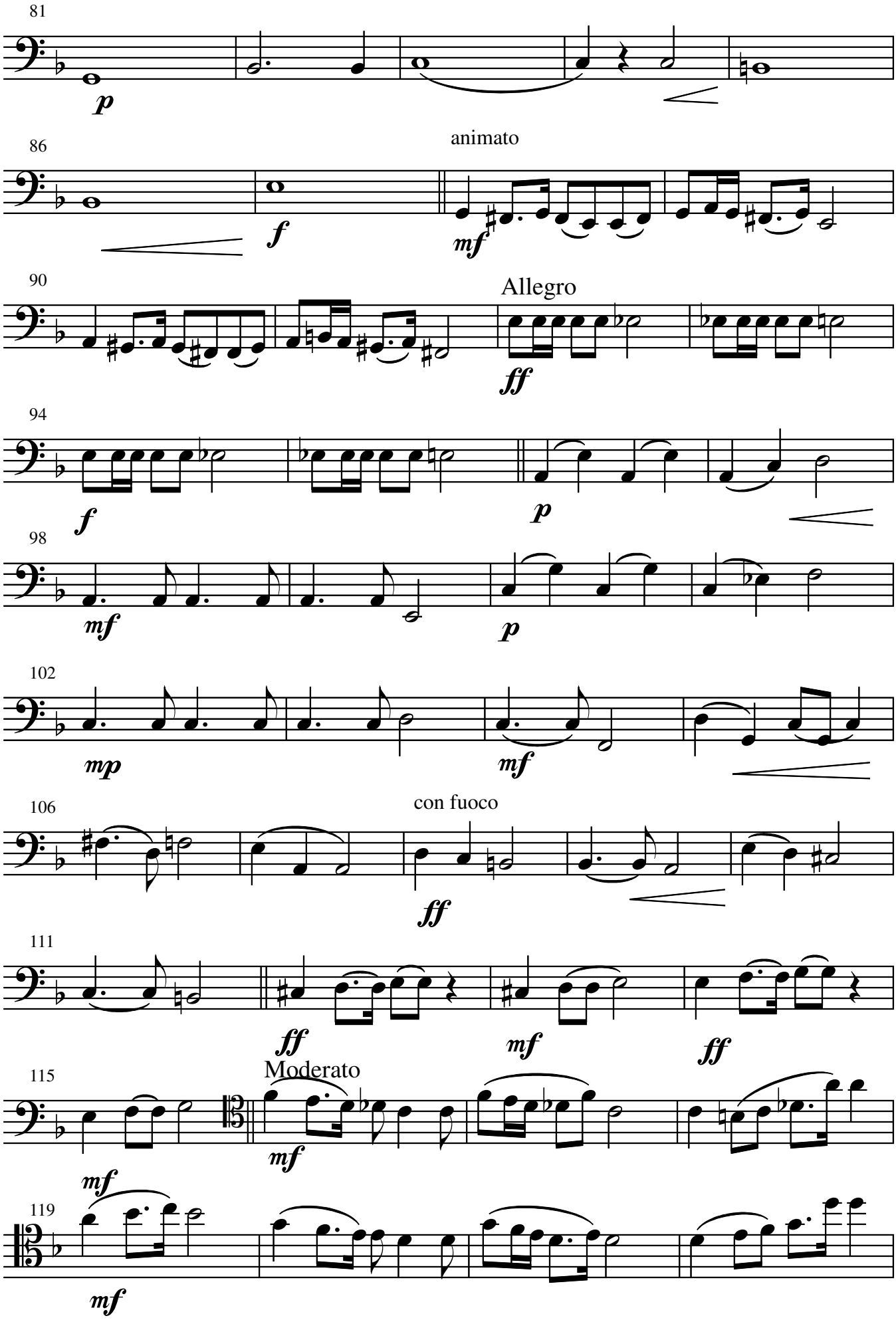

free-scores.com

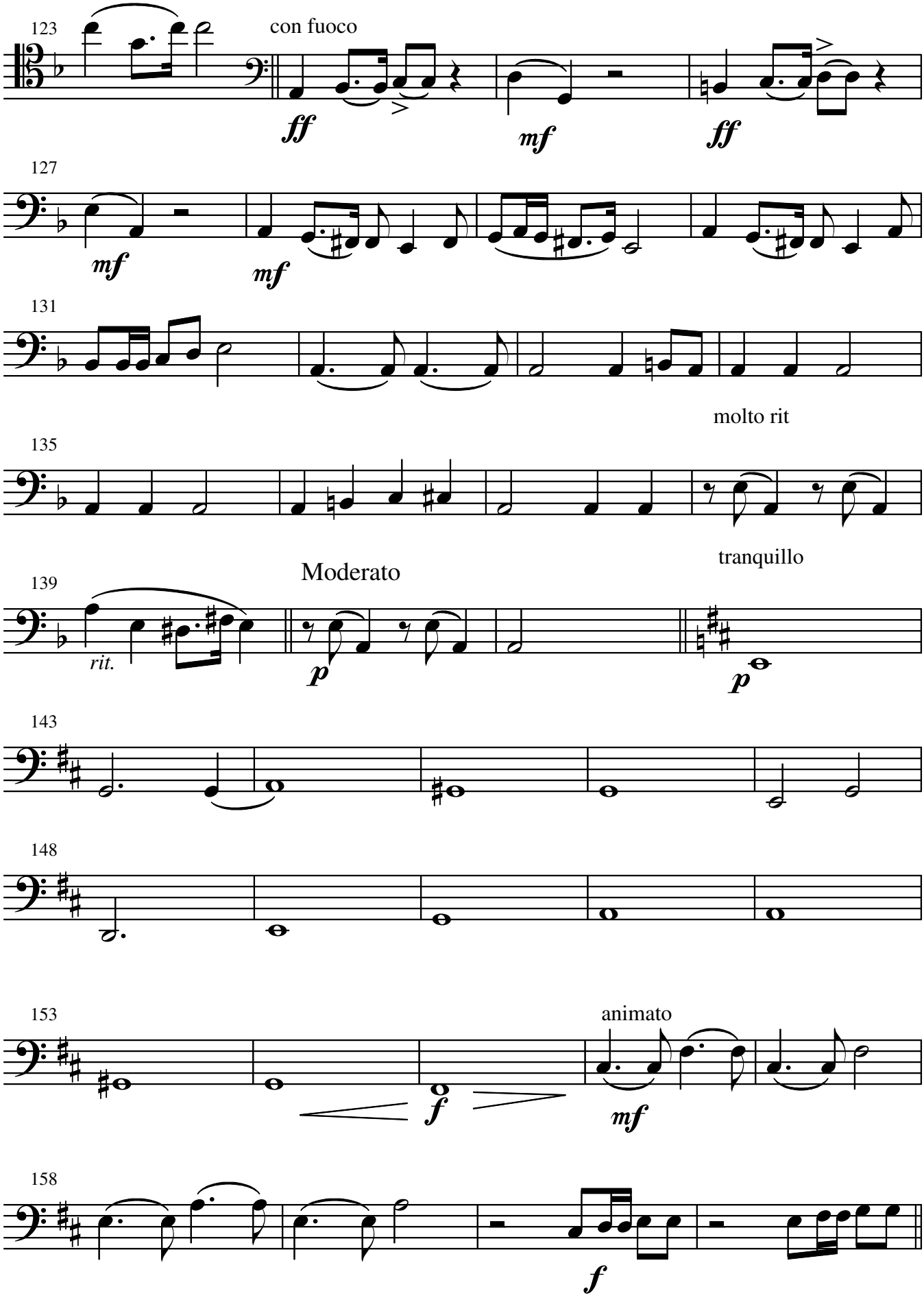

free-scores.com

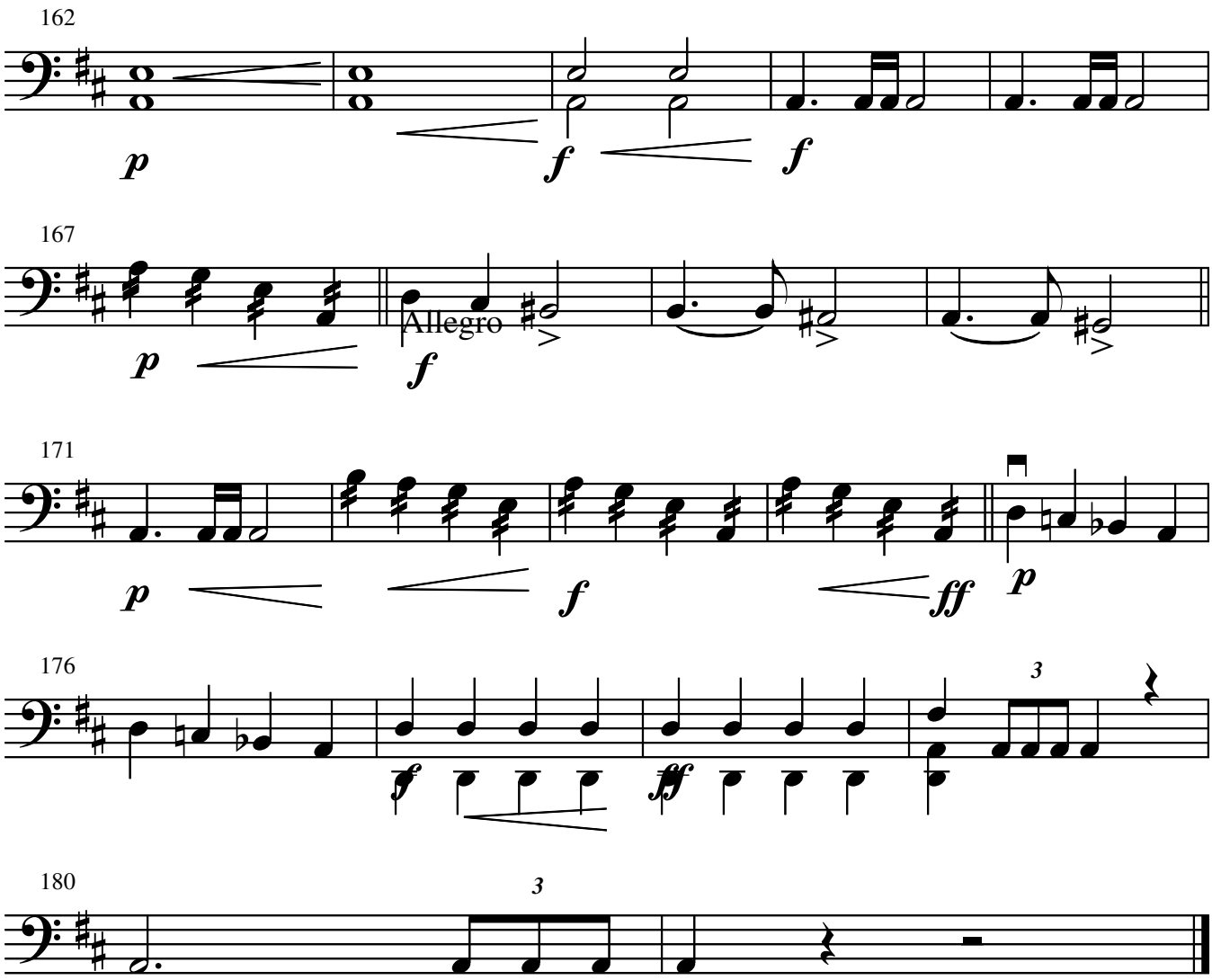

free-scores.com