

Foxtrot

Willy Ostyn 1913-1993

Trombone

FOX-TROT
Moderato

f

6

mf *p*

11

mf *p* *mf* *f*

16

f

21

ff

26

p

36

p

42

p

49

p

58

p

225

232

239

245

256

261

266

271

276

281

286

294

372

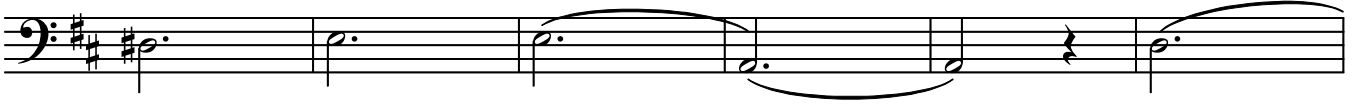

378

384

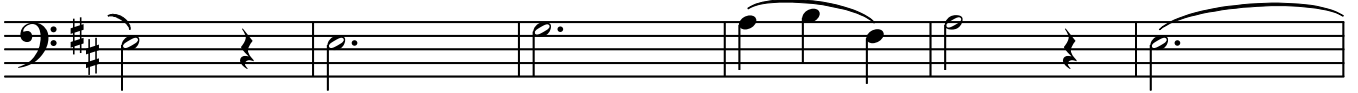

390

