

# Foxtrot

Willy Ostyn 1913-1993

## Cello

FOX-TROT  
Moderato

*f*

6

*mf* *p*

11

*mf* *p* *mf* *f*

16

*f*

21

*ff*

26

5

3

35

*p* *mp*

3

40

45

50

55

60 *p*

65

70 *mf* *ff* 3

staccato Allegro *f* *mp*

83 3

88

94 *mp*

100 3

105 *f*

111 *p*

117 *f* *mp*

Detailed description of the musical score: The score is written for a bass clef instrument in a key with two flats (B-flat and E-flat). It consists of 117 measures. Measure 55 starts with a half note G2, followed by a melodic line with eighth and sixteenth notes. Measure 60 begins with a piano (*p*) dynamic and features a half note G2. Measure 65 continues the melodic development. Measure 70 shows a dynamic shift from mezzo-forte (*mf*) to fortissimo (*ff*), with a triplet of eighth notes. Measure 77 is marked 'staccato' and 'Allegro', starting with a forte (*f*) dynamic. Measure 83 includes a triplet of eighth notes. Measure 88 continues the melodic line. Measure 94 is marked mezzo-piano (*mp*). Measure 100 features another triplet. Measure 105 is marked forte (*f*). Measure 111 is marked piano (*p*). Measure 117 starts with a forte (*f*) dynamic and ends with a mezzo-piano (*mp*) dynamic. The score includes various musical notations such as slurs, ties, and dynamic hairpins.

123

129

135

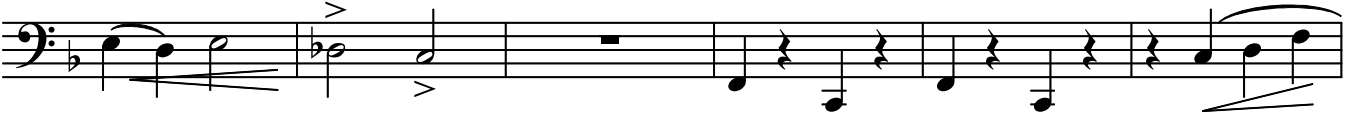

141

147

153

158

4

passo doble

166

172

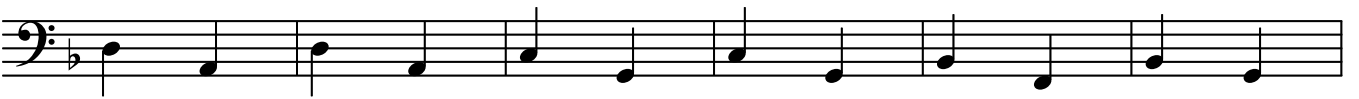

178

184

190

196 *f* 2 2 3

204 2 2 3

212 *mp*

218

224 *f*

230 *mp*

236

242 4 4

253 *mf* *mp* **Allegro**

258

263

268 *mf*

273

278

283

291

297

303

309

315

321

327

333

339

345

351

357

363

369

375

381

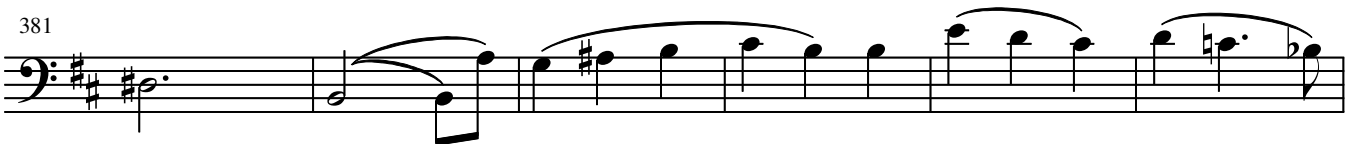

387

