

# Foxtrot

Willy Ostyn 1913-1993

## Bassoon

FOX-TROT  
Moderato

*f*

6 *mf* *p*

11 *mf* *p* *mf* *f*

16 *f*

21 *ff*

26 5 3

35 15 *mf*

54 3

59 7 *mp*

70 *mf* *ff* 3

staccato  
Allegro

77 *f* *mp*

83

88

94 *mp*

100

105 *f*

111 *p*

117 *f* *mf*

122

128

133

138

144

150

155

163

169

175

181

187

193

200

208

215

221

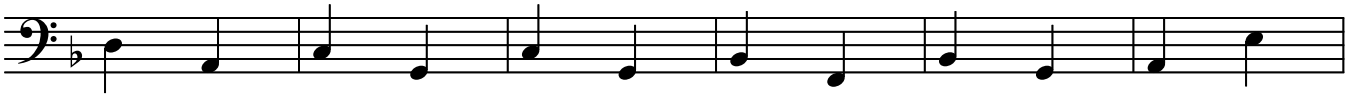

227

233

239

245

256

261

266

271

276

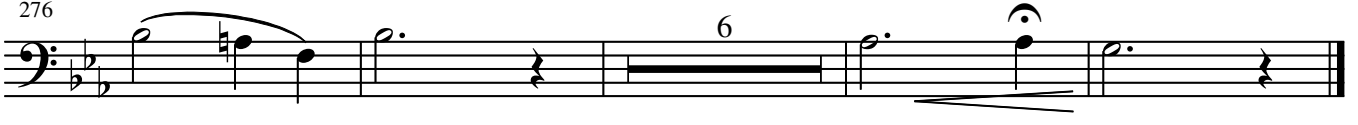

286

294

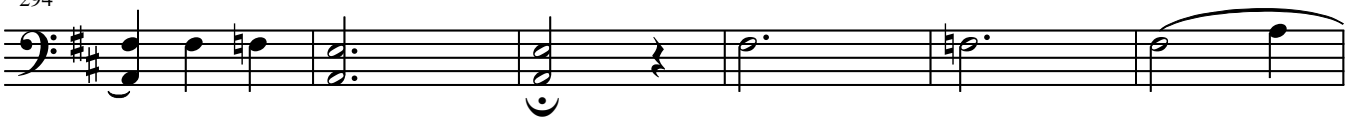

300

300

306

306

312

312

318

318

324

324

330

330

336

336

342

342

348

348

354

354

360

360

366

366

372

378

384

390

