

Una passeggiata in città

di Alfredo Muzzi

♩ = 135

mp

9

18

mf

26

33

40

mp

49

56

62

mf

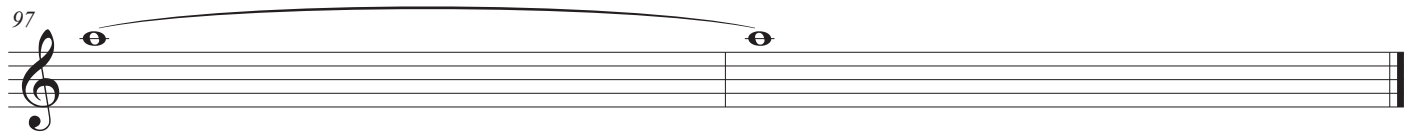
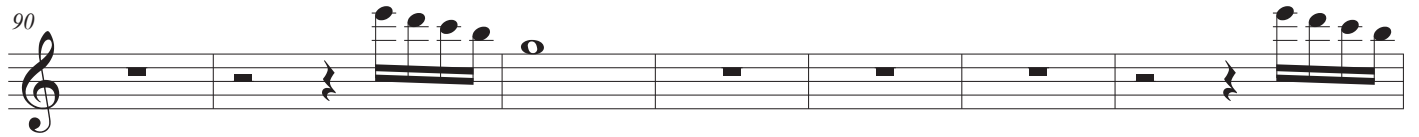
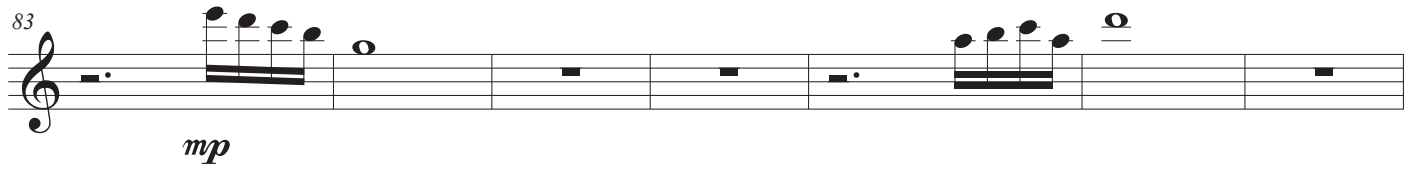
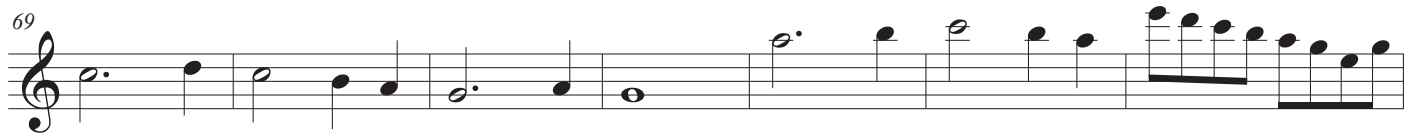

Harp

Una passeggiata in città

di Alfredo Muzzi

♩ = 135

Harp

mp

6

12

19

25

mf

28

Una passeggiata in città

2
31

Hp.

34

Hp.

37

Hp.

40

Hp.

mp

45

Hp.

51

Hp.

Una passeggiata in città

58

Hp.

65

Hp.

mf

68

Hp.

71

Hp.

74

Hp.

77

Hp.

Una passeggiata in città

4
80

Hp.

mp

85

Hp.

91

Hp.

97

Hp.