

Al parco archeologico

di Alfredo Muzzi

♩. = 80

9

15

19

25

29

33

36

40

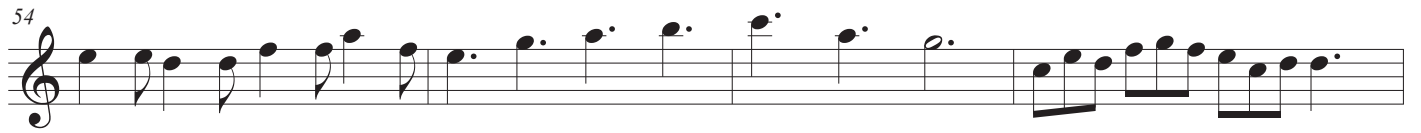
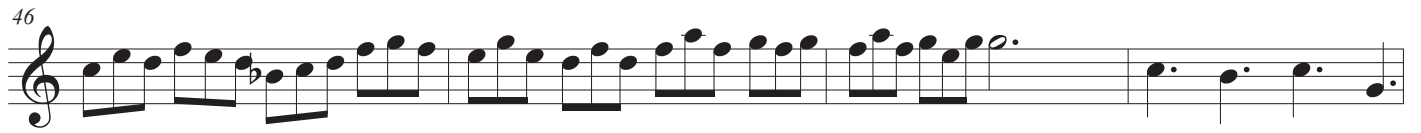

Harp

Al parco archeologico

di Alfredo Muzzi

♩. = 80

Harp

Hp.

Hp.

Hp.

Hp.

Hp.

Al parco archeologico

2
21

Hp.

24

Hp.

27

Hp.

31

Hp.

35

Hp.

40

Hp.

Al parco archeologico

43

Hp.

47

Hp.

51

Hp.

55

Hp.

59

Hp.

63

Hp.

Bass

Al parco archeologico

di Alfredo Muzzi

♩. = 80

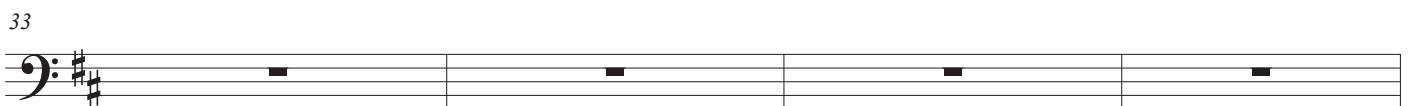
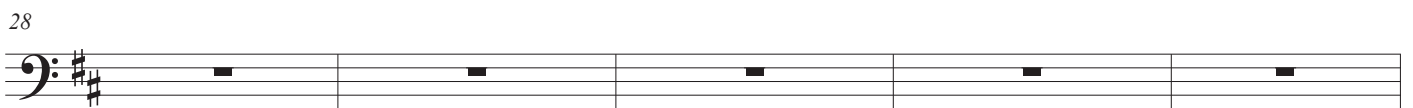
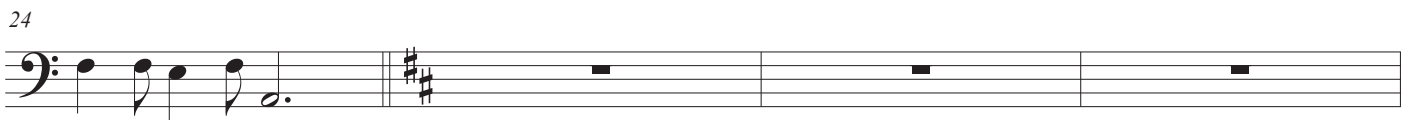
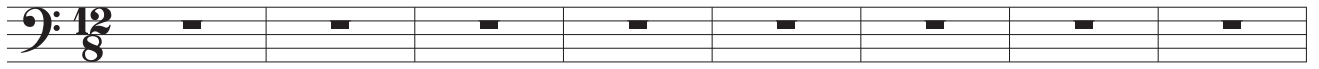

37

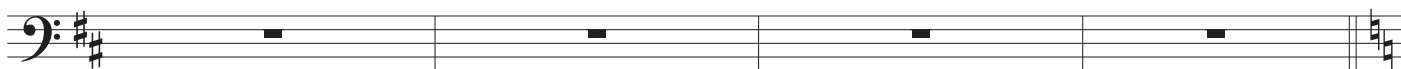

41

44

47

50

53

56

60

Al parco archeologico

di Alfredo Muzzi

♩. = 80

12/8

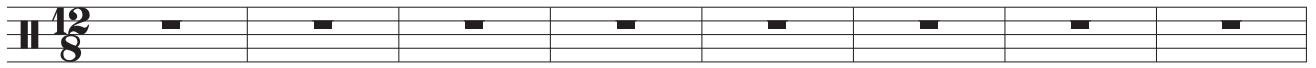

9

12

15

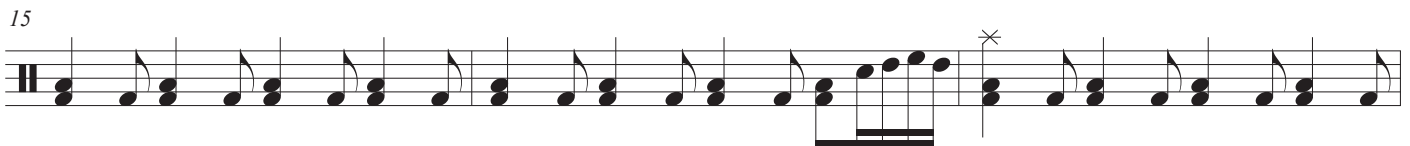

18

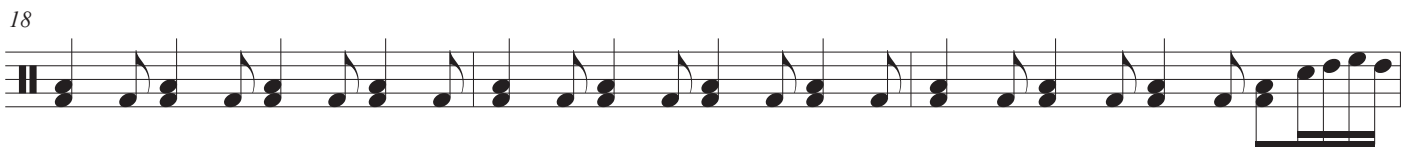

21

24

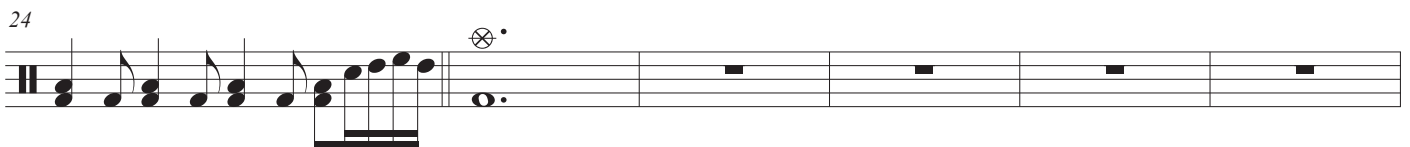

30

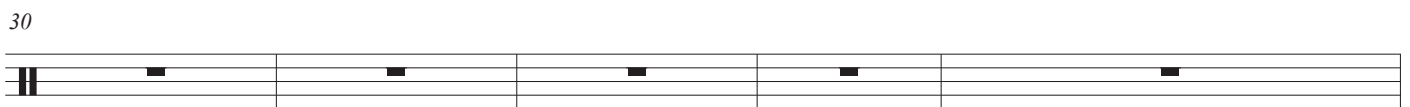

35

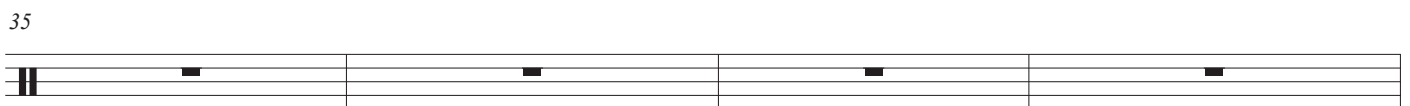

39

43

46

49

52

55

58

61

64
