

Un nuovo giorno

di Alfredo Muzzi

♩ = 120

8

16

24

mp

30

mf

35

40

48

56

62

$\text{♩} = 105$

68

75

Un nuovo giorno

di Alfredo Muzzi

$\text{♩} = 120$

p

7

15

23

31

39

47

55

63

mp

Un nuovo giorno

♩ = 105

70

78

Un nuovo giorno

di Alfredo Muzzi

♩ = 120

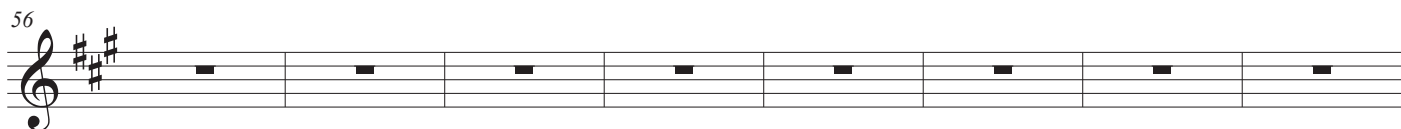
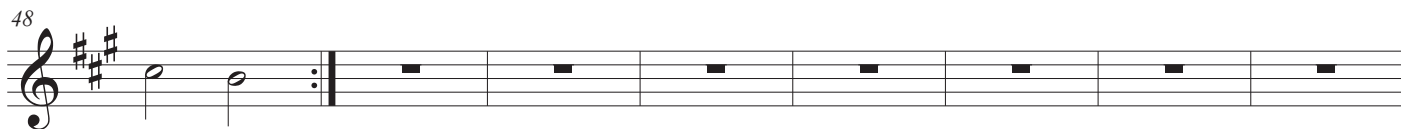
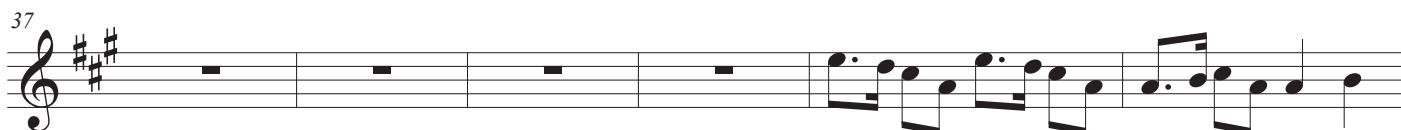
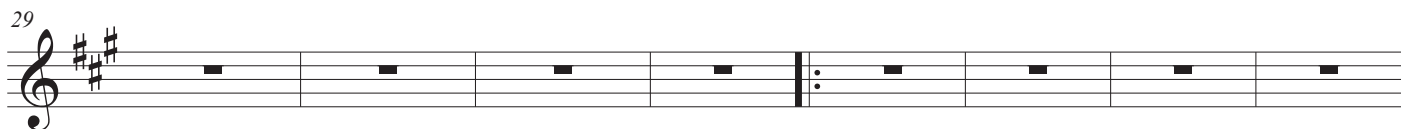
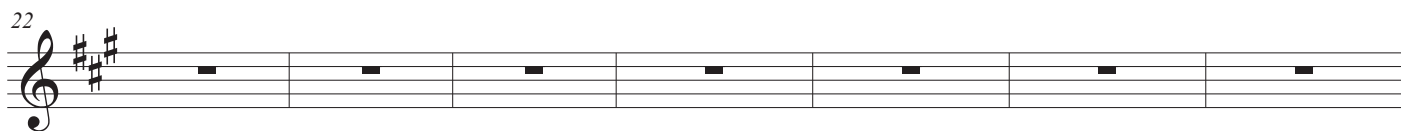
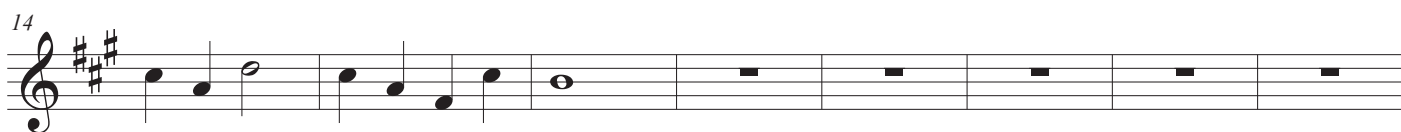
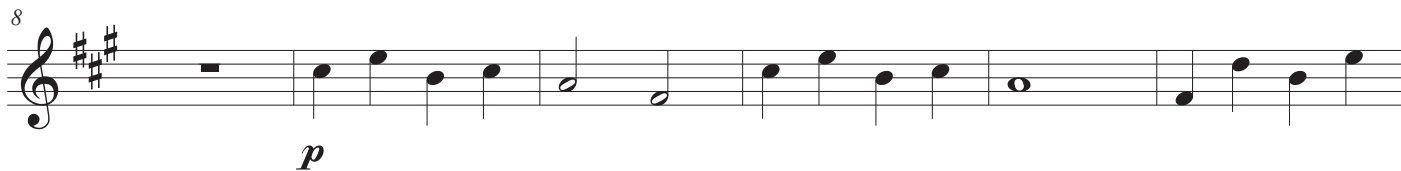
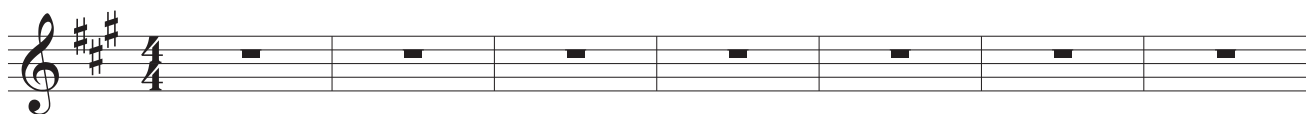

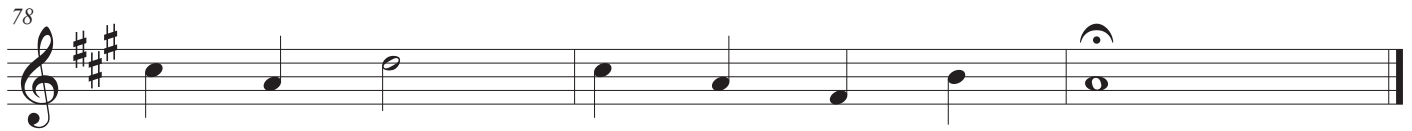
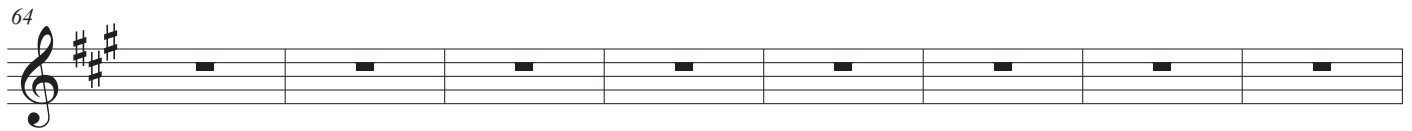

Un nuovo giorno

di Alfredo Muzzi

♩ = 120

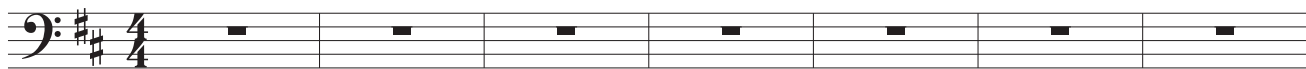

8

16

24

32

39

46

54

62

2

Un nuovo giorno

♩ = 105

70

78

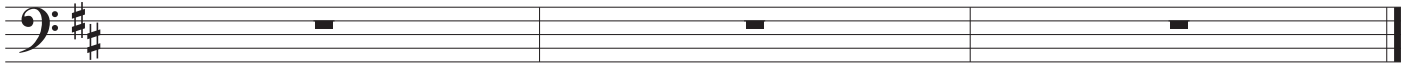

Un nuovo giorno

di Alfredo Muzzi

♩ = 120

8

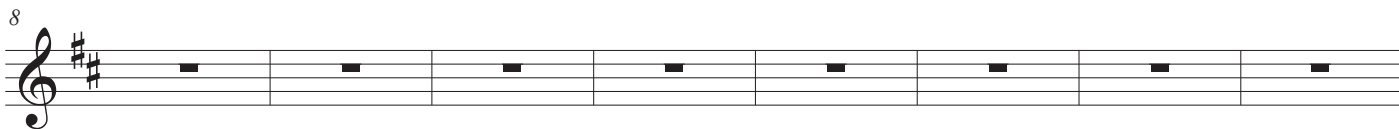

16

22

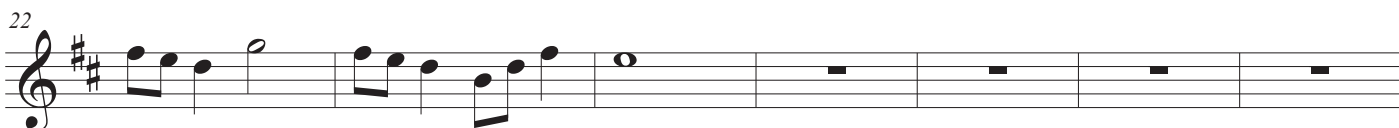

29

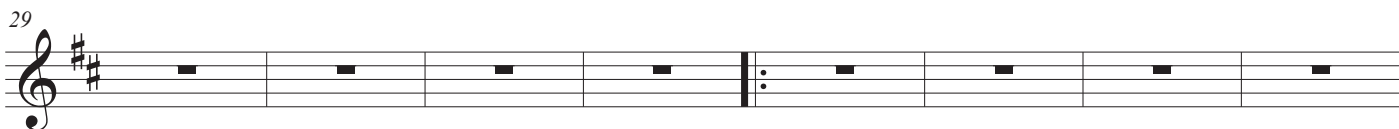

37

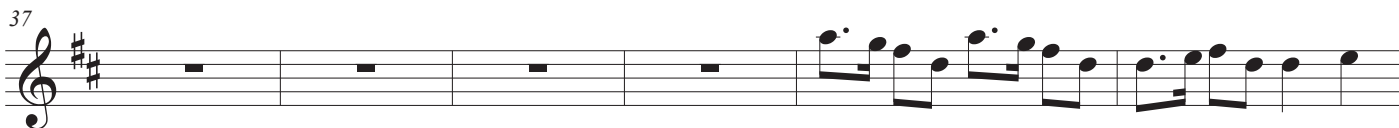

43

48

53

Un nuovo giorno

60

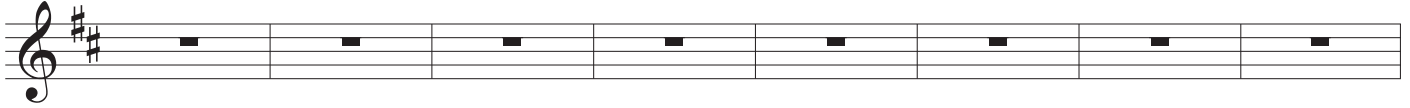

$\text{♩} = 105$

68

76

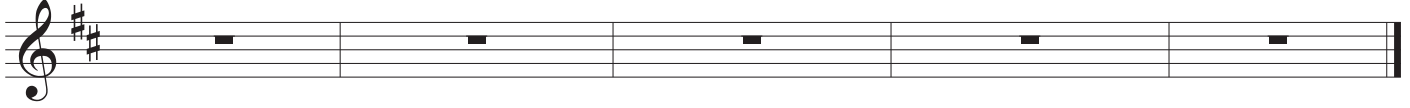

Un nuovo giorno

di Alfredo Muzzi

♩ = 120

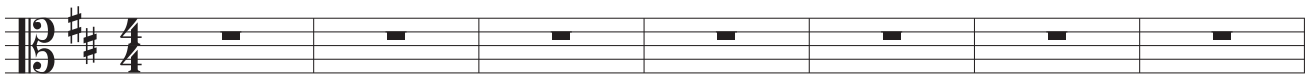

8

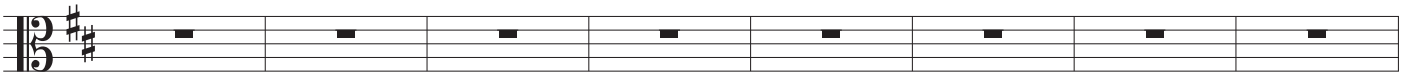

16

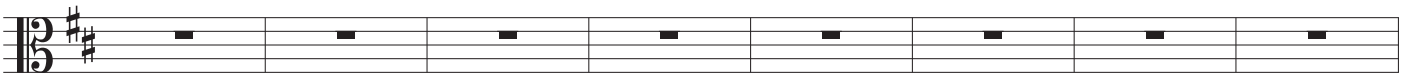

24

31

38

45

52

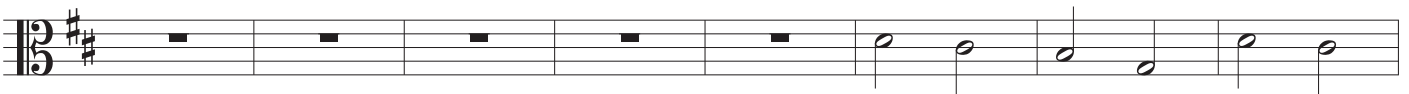

60

67

75

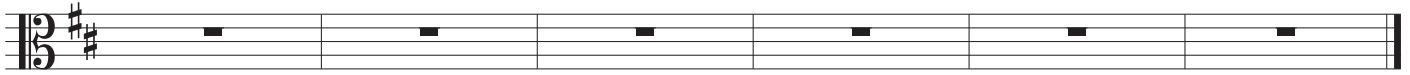

Un nuovo giorno

di Alfredo Muzzi

♩ = 120

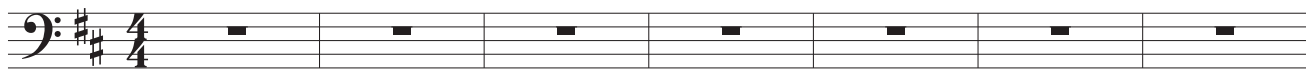

8

p

15

mp

22

29

mf

36

42

48

55

Un nuovo giorno

62

♩ = 105

70

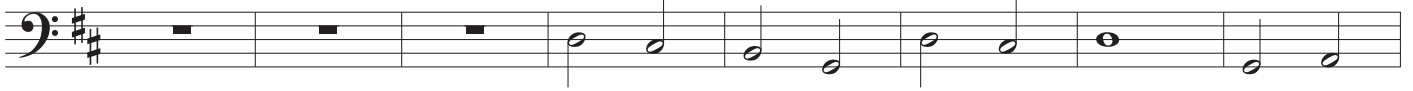

p

78

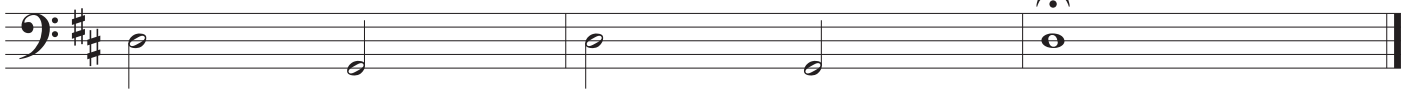

Un nuovo giorno

di Alfredo Muzzi

♩ = 120

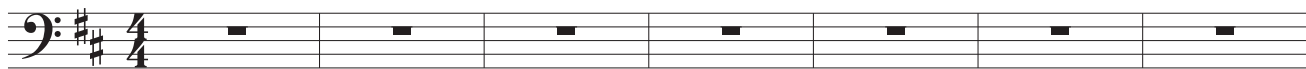

8

16

mp

23

30

38

mf

45

52

59

66

74
