

Misteri

di Alfredo Muzzi

♩ = 120

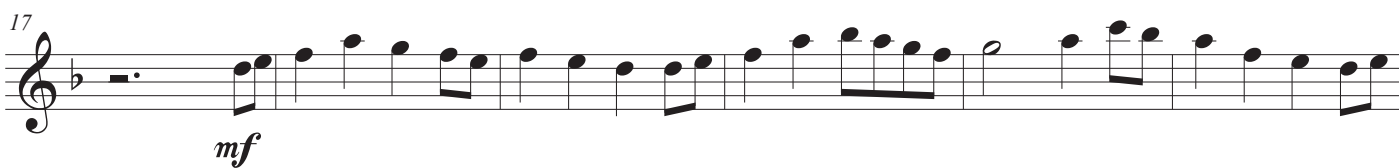
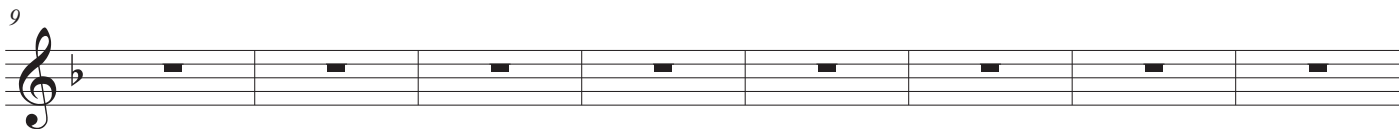
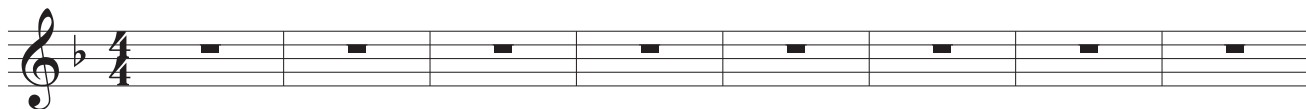

♩ = 150

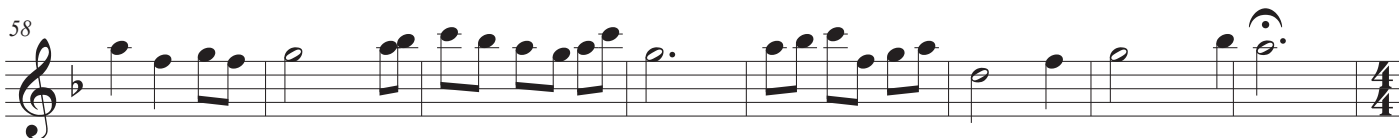
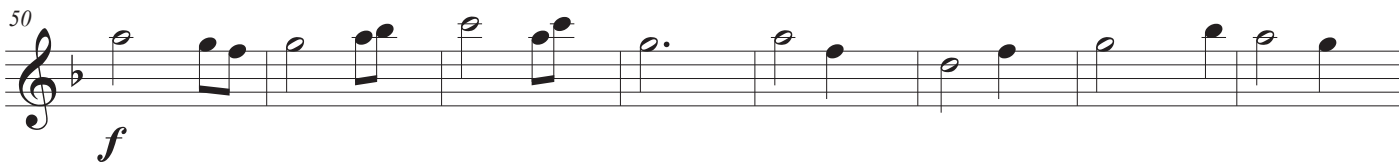
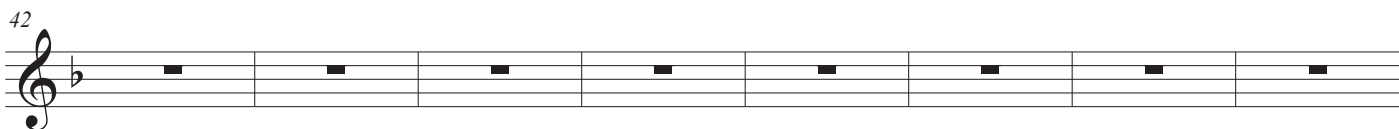
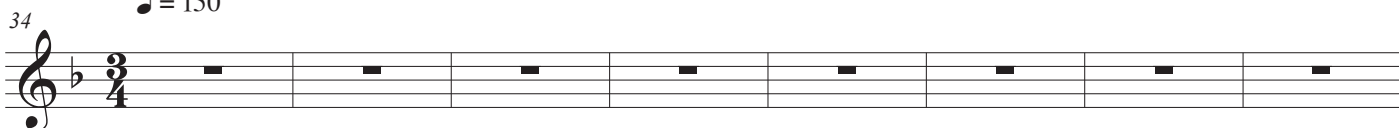

66 $\text{♩} = 120$
mf

71

76

Harp

Misteri

di Alfredo Muzzi

♩ = 120

Harp

mf

Hp.

Hp.

Hp.

Hp.

Hp.

♩ = 150

f

Misteri

2
35

Hp.

42

Hp.

48

Hp.

55

Hp.

61

Hp.

67

Hp.

Misteri

73

Hp.

79

Hp.
