

La danza dei Folletti

di Alfredo Muzzi

♩ = 120

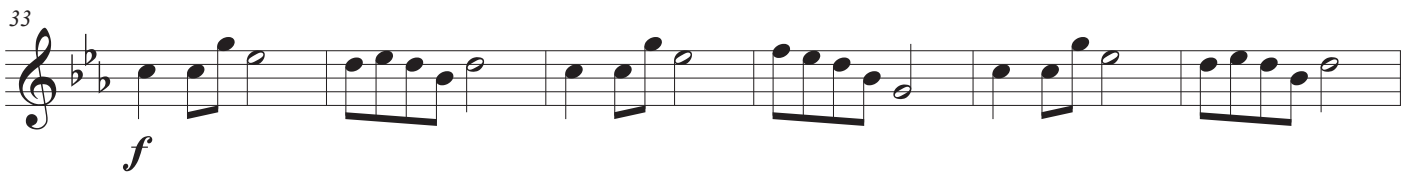
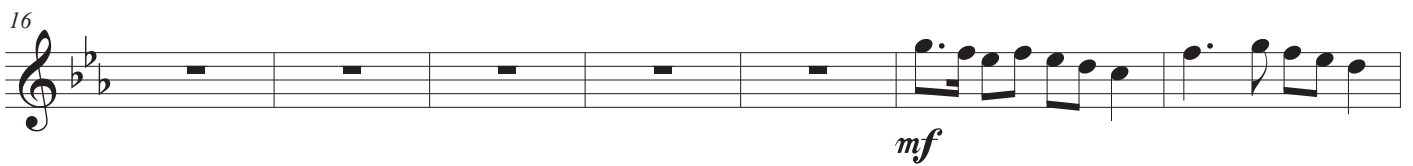
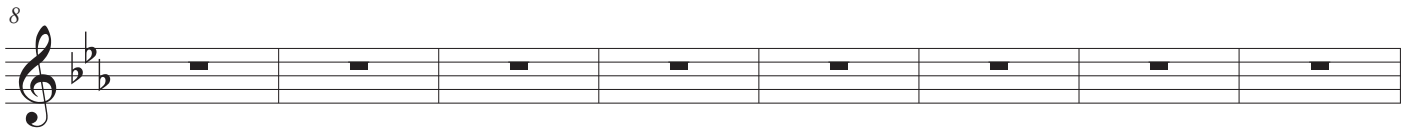
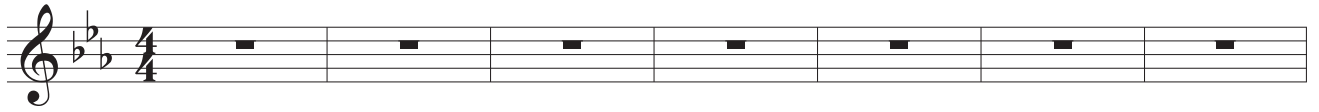

54

f

59

65

70

75

La danza dei Folletti

di Alfredo Muzzi

♩ = 120

mf

5

10

15

20

27

f

34

39

mf

45

3 3

52

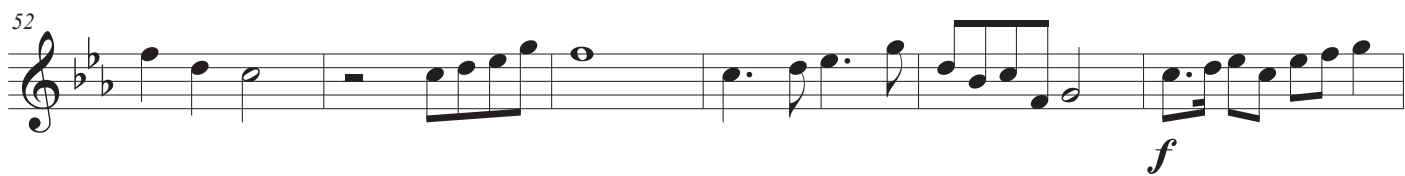

f

58

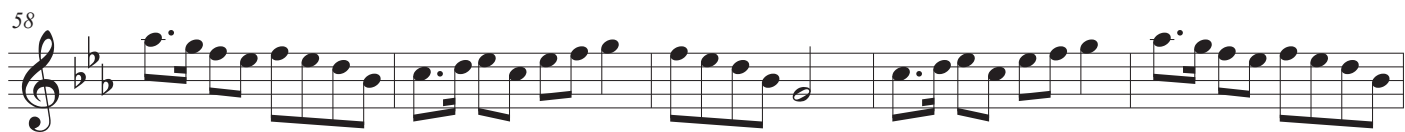

63

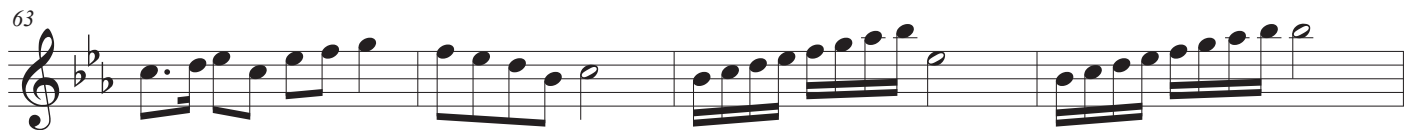

67

72

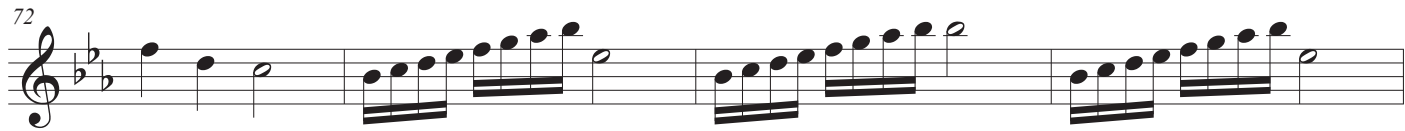

76

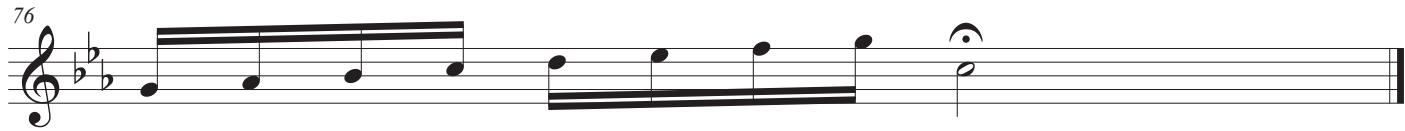

La danza dei Folletti

di Alfredo Muzzi

♩ = 120

mf

7

13

19

25

31

f

38

mf

44

50

56

63

70

76
