Pictures at an exhibition

Transc. : Bernard Dewagtere

No1 The gnome (Gnomus)

Modeste Moussorgski (1874)

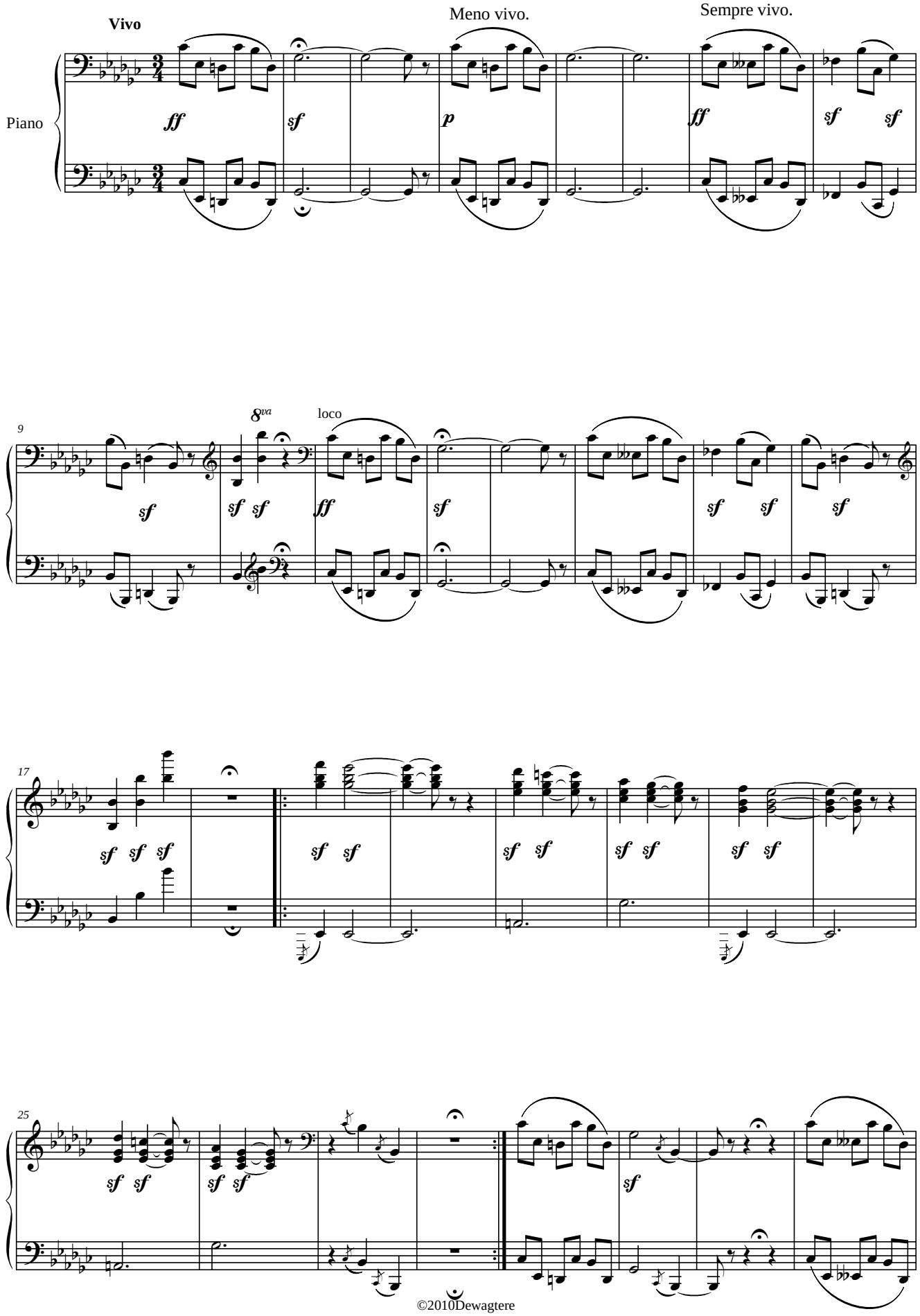

©2010Dewagtere

free-scores.com

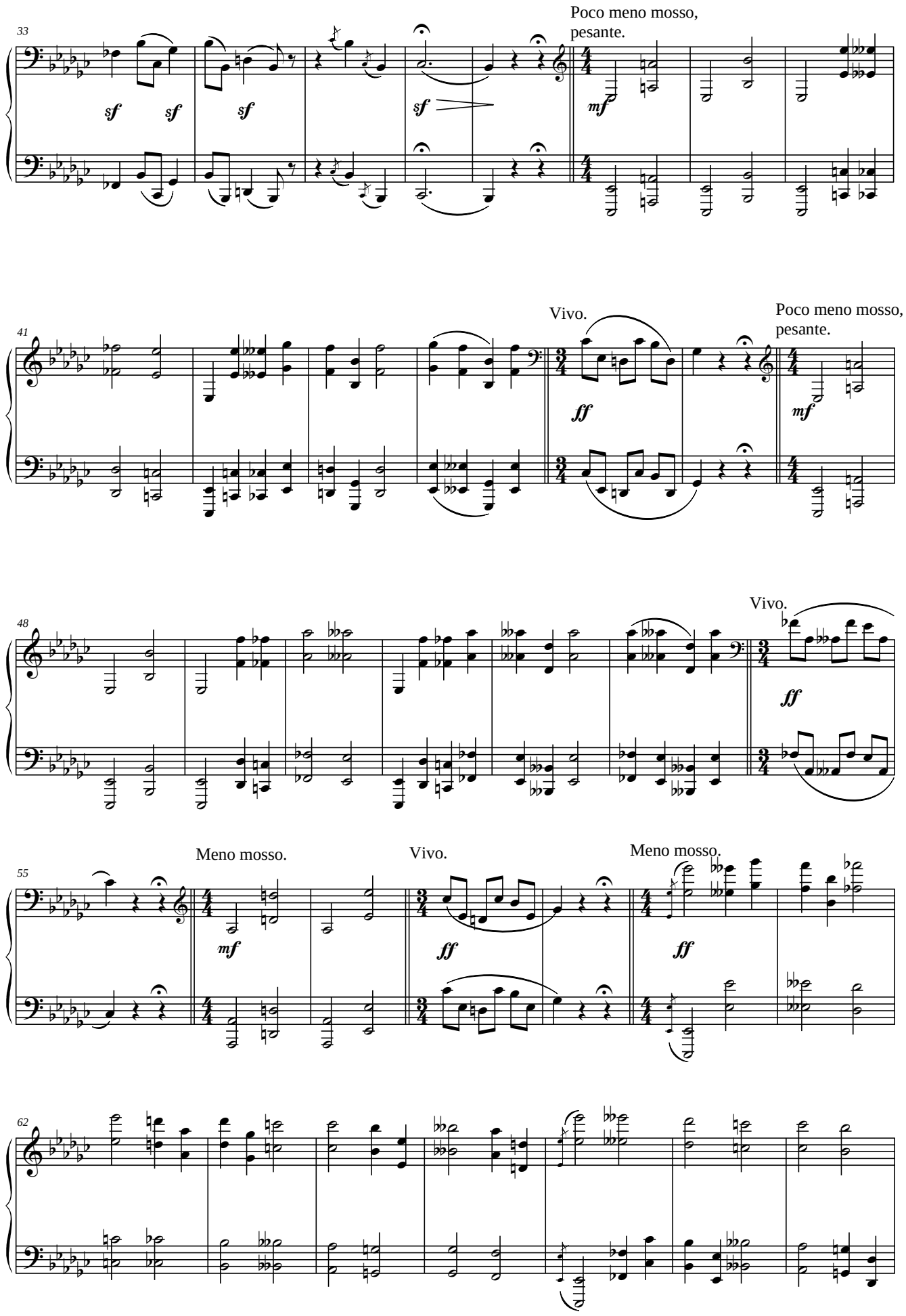

free-scores.com

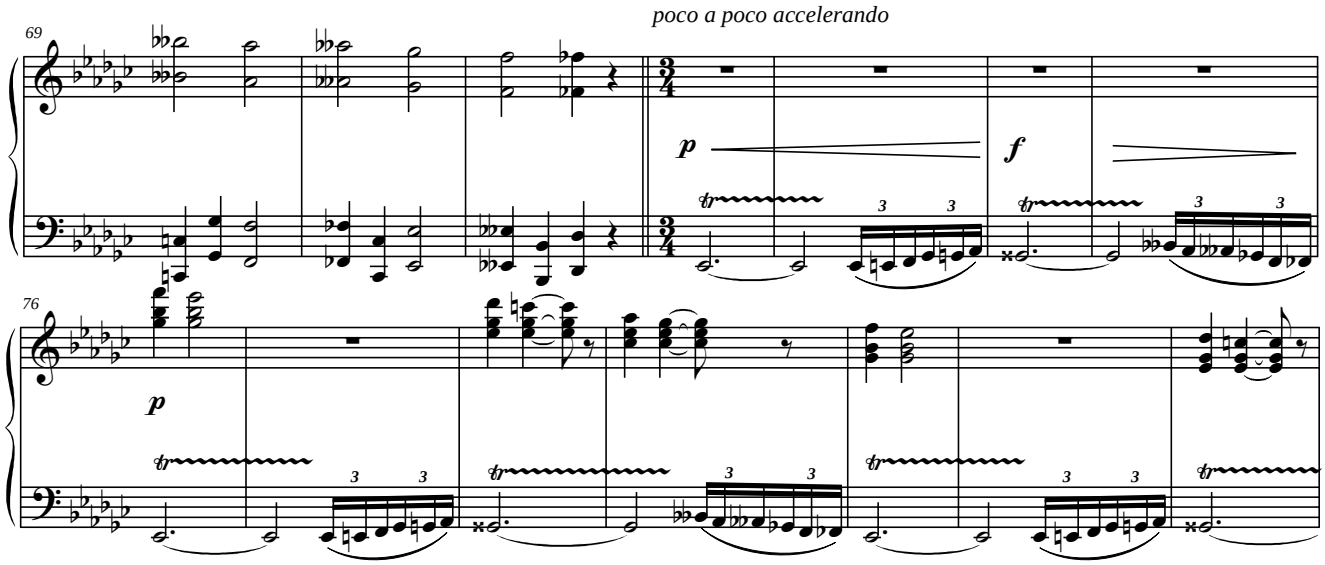

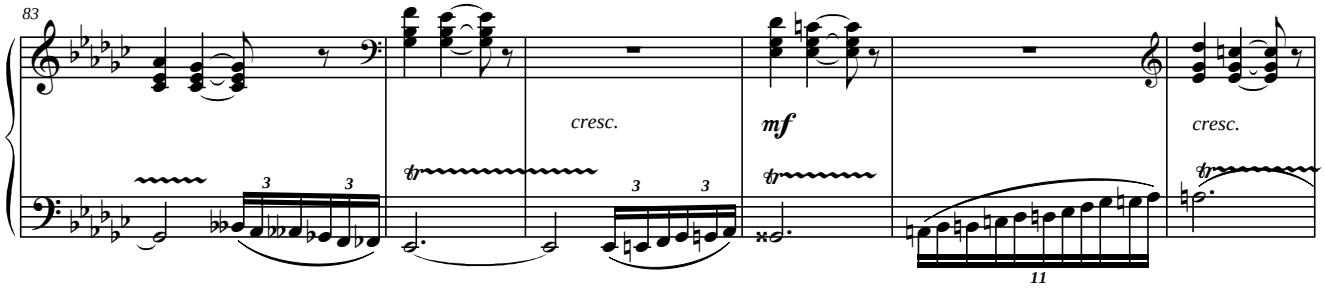

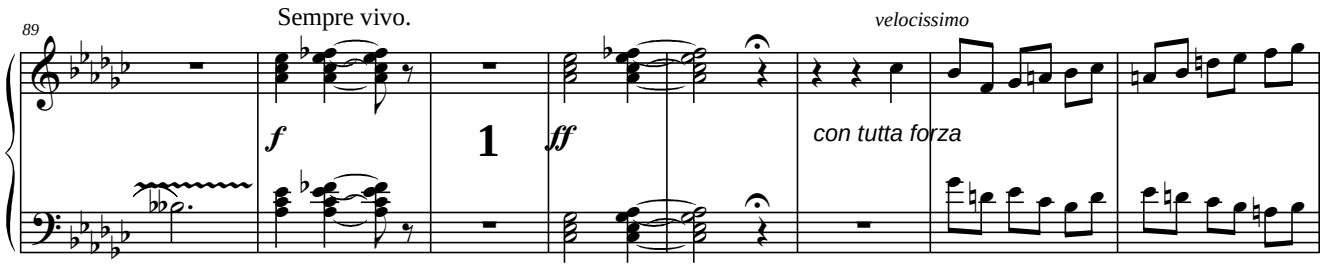

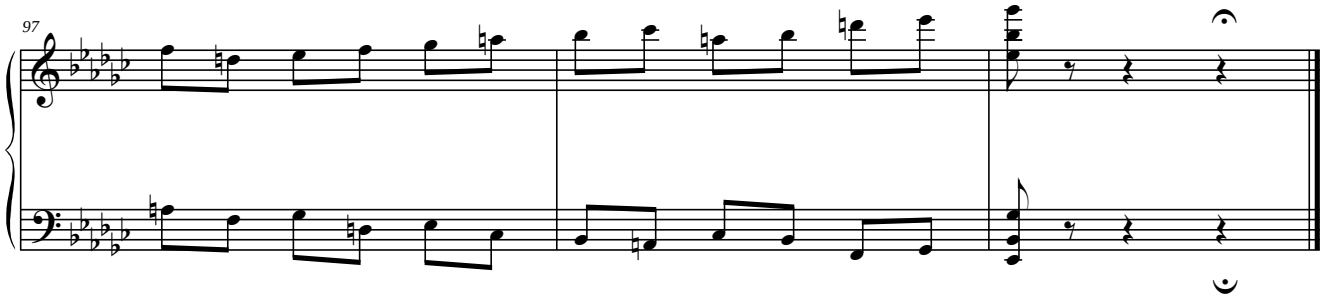

free-scores.com