

Flute

JI R'OGHENE ME

MICHAEL UZOMAH

Andante $\text{♩} = 40$
13

111 *tr* *tr* Flute *tr*

118 **17** *p*

141 **11** *f*

157

166 *Meno mosso* ♩ = 30 *p*

174 *f* *p*

182 *f* *f*

189 *f* *p*

194 *pp* *rit.* **2**

Clarinet in B \flat

JI R'OGHENE ME

MICHAEL UZOMAH

Andante $\text{♩} = 40$
14

Clarinet in Bb

94

p

101

p *f*

109

2 *p*

118

p

129

p

139

22 *f*

166

Meno mosso ♩ = 30

f *p*

174

p

182

f *f*

189

f *p*

Clarinet in Bb

194

Alto Saxophone

JI R'OGHENE ME

MICHAEL UZOMAH

Andante ♩.=40
14

Alto Saxophone

153

p *cresc.* *f*

165

Meno mosso ♩ = 30

4

p

176

f *f*

184

f

190

f **4** rit. **2**

Tenor Saxophone

JI R'OGHENE ME

MICHAEL UZOMAH

Andante ♩=40
28

34

42

49

94

101

110

117

157

166

Meno mosso ♩=30

Tenor Saxophone

171

f *p*

179

f

187

f

191

f 4 rit. 2

Trumpet in B♭

JI R'OGHENE ME

MICHAEL UZOMAH

Andante ♩.=40

30

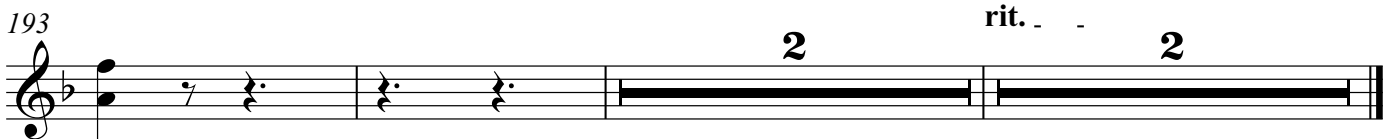
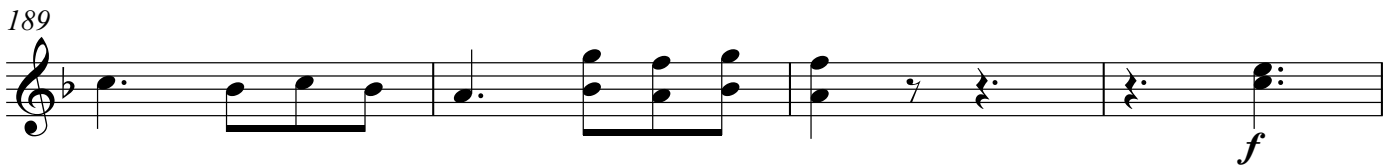
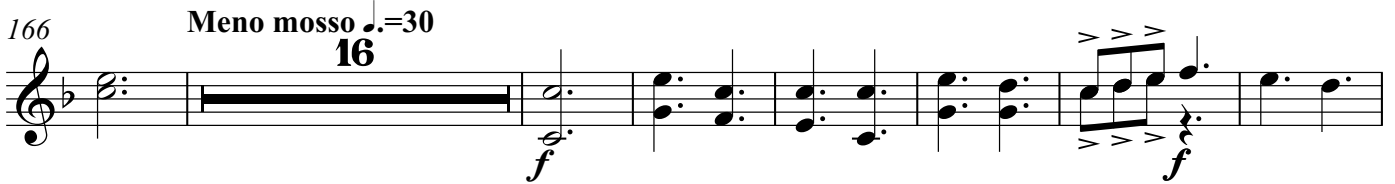
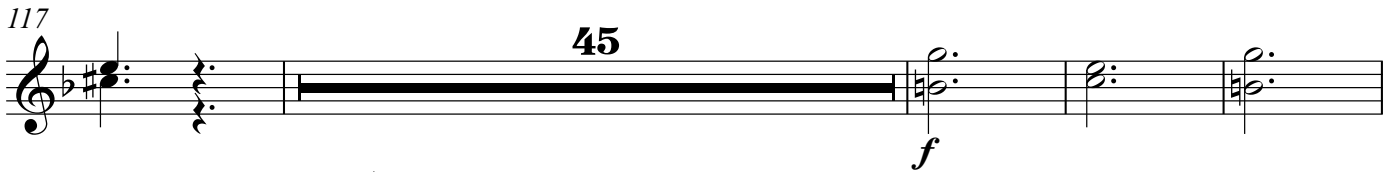
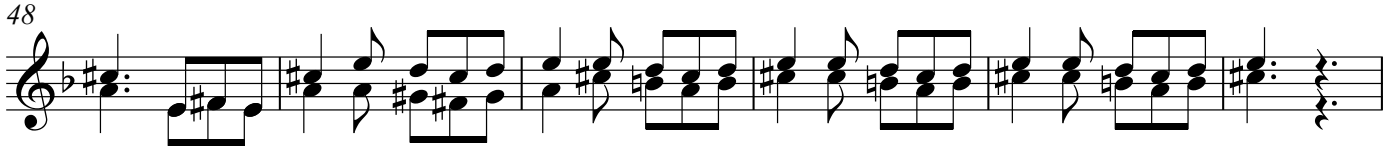

Tuba

JI R'OGHENE ME

MICHAEL UZOMAH

Andante $\text{♩} = 40$
30

36

49

54

100

113

117

166

Meno mosso $\text{♩} = 30$
16

189

Timpani

JI R'OGHENE ME

MICHAEL UZOMAH

Andante $\text{♩} = 40$
12

16

33

41

79

16

99

63

166

Meno mosso $\text{♩} = 30$
20

2

191

f *p* *pp* rit.

Piano

JI R'OGHENE ME

MICHAEL UZOMAH

Andante ♩=40

2ND MOVT.

V.S.

41

41-47

f *ff*

48

48-54

p

55

55-64

p *cresc.* *ff*

65

65-70

71

71-76

77

f
p

82

87

94

100

104

110

117

127

131

134

137

140

144

148

151

154

157

161

165

Meno mosso $\text{♩} = 30$

186

193

rit. .

Violin 1

JI R'OGHENE ME

MICHAEL UZOMAH

Andante $\text{♩} = 40$
10

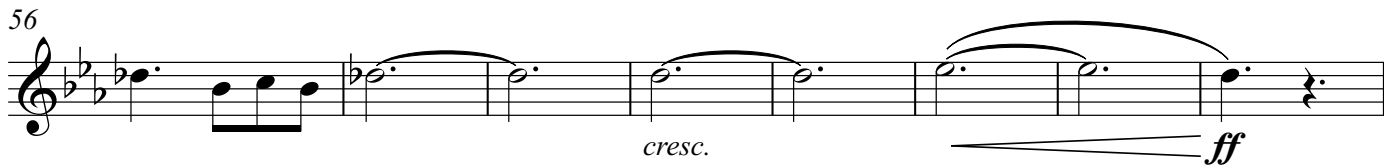
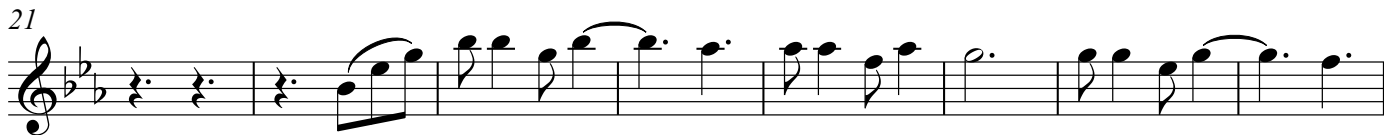

86

94

101

105

112

120

140

144

148

151

157

165

Meno mosso ♩=30
16

187

193

Violin 2

JI R'OGHENE ME

MICHAEL UZOMAH

Andante $\text{♩} = 40$
10

21

30

37

43

50

58

76

86

94

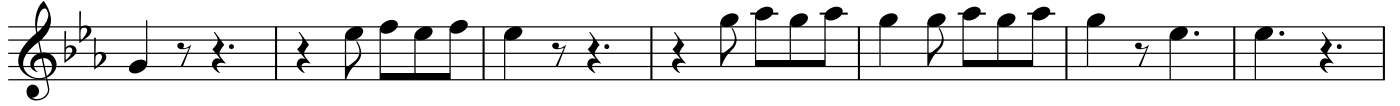

101

105

112

120

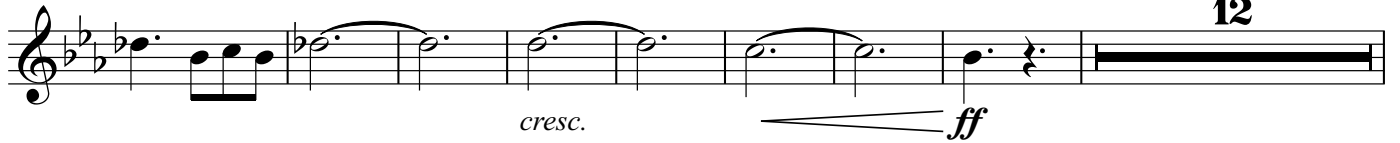

140

144

148

151

157

165

Meno mosso $\text{♩} = 30$
16

187

193

rit. .

Viola

JI R'OGHENE ME

MICHAEL UZOMAH

Andante ♩.=40

2ND MOV'T.

9

22

31

38

44

51

58

cresc. *ff*

65

71

77

91

99

103

108

115

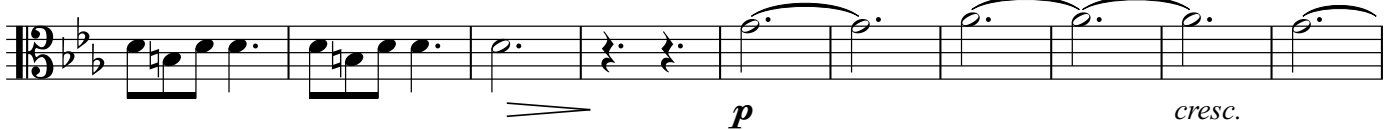

125

131

135

139

145

152

159

166

Meno mosso $\text{♩} = 30$
16

189

194

rit. .

Violoncello

JI R'OGHENE ME

MICHAEL UZOMAH

Andante ♩=40

2ND MOV'T.

1 2 3 4 5 6 7 8 9 10 11 12

9 10 11 12 13 14 15 16 17 18 19 20 21 22

22 23 24 25 26 27 28 29 30 31 32

32 33 34 35 36 37 38 39 40 41 42 43 44 45 46

39 40 41 42 43 44 45 46 47 48 49 50 51 52 53 54

47 48 49 50 51 52 53 54 55 56 57 58 59 60 61 62

55 56 57 58 59 60 61 62 63 64 65 66 67 68 69 70

65

71

78

93

101

108

116

127

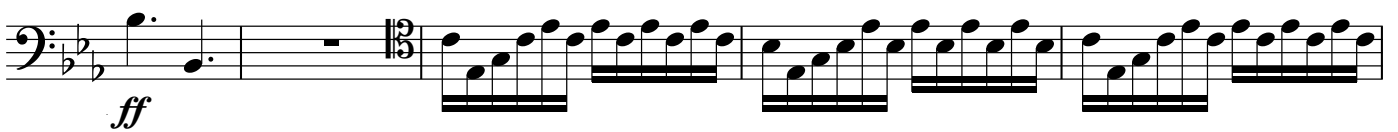

132

136

139

145

152

155

158

162

166

Meno mosso $\text{♩} = 30$
16

189

194

rit. .

Double Bass

JI R'OGHENE ME

MICHAEL UZOMAH

Andante ♩.=40

2ND MOV'T.

10

23

33

40

48

57

67

74

86

95

102

110

118

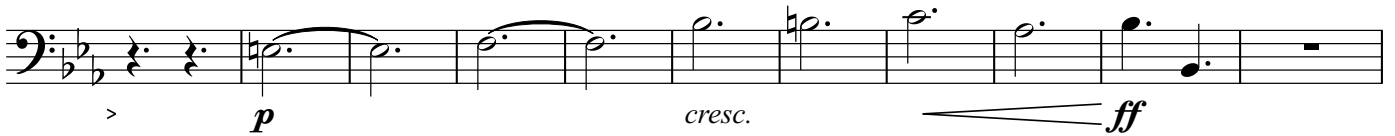

129

136

143

150

154

Double Bass

157

161

165

186

193
